

FILED
RECEIVED

APR 19 1965

COUNTY SURVEYOR
DEPARTMENT OF LAND AND FORESTRY
OREGON

SURVEY FOR DEED DESCRIPTION
IN LOTS 3 & 4 ROSELAND TRACTS
SEC. 12 T27S R6W WM
SURVEYED FOR WESLEY W. RHOADS
by BRUCE ROGERS
APRIL-1965

W. W. RHOADS SURVEYED FOR DATE
AND NOT RECORDED FOR OFFICE

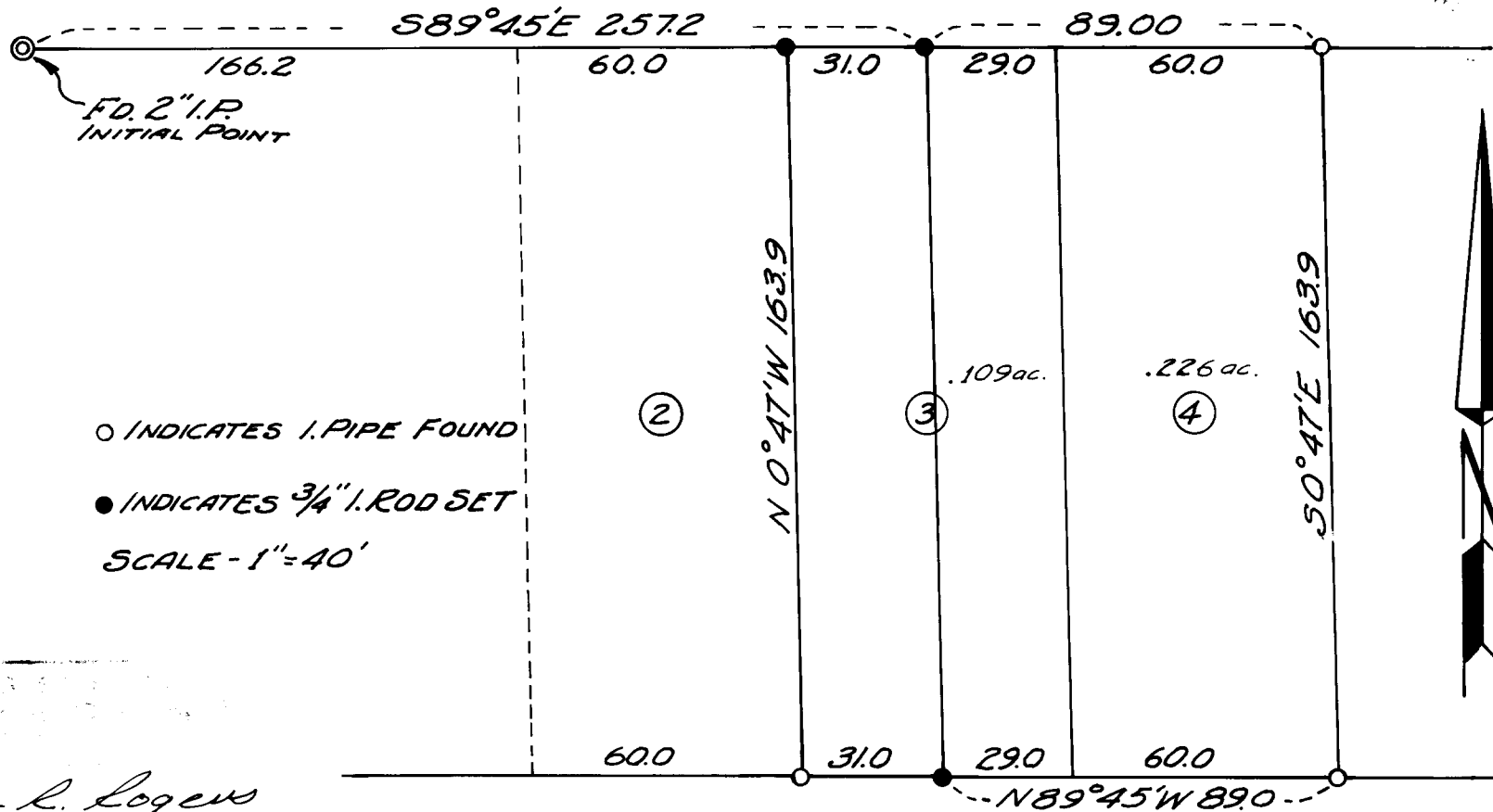

○ INDICATES 1/4" I.P. FOUND
● INDICATES 3/4" I. ROD SET
SCALE - 1" = 40'



ROSELAND AVE.

Bruce L. Rogers