

F.D. BRASS CAP, N. E.
COR. D. L. C. 51, T. 28 S., R. 6 W.

NOTE: BEARINGS ARE MAGNETIC.
VAR. = 20° 00'

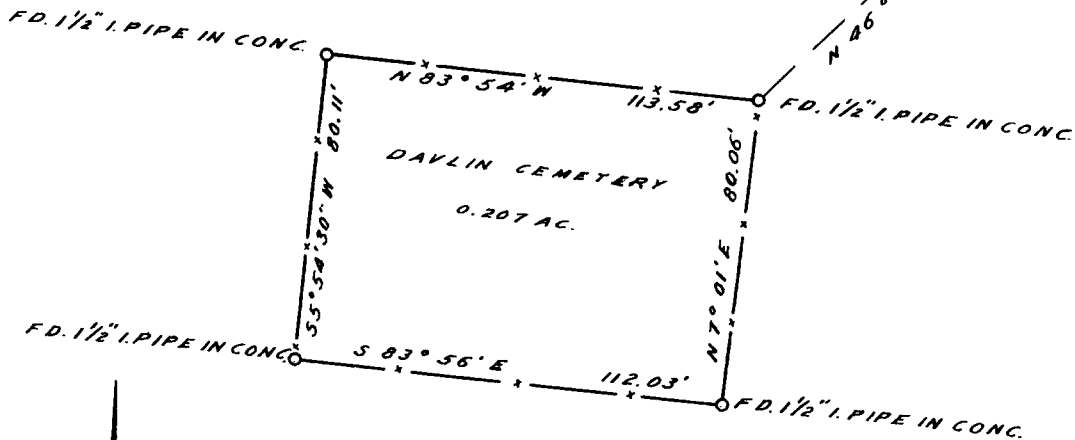

COUNTY SURVEYORS FILE DATA
DO NOT REMOVE FROM OFFICE

SURVEY FOR DEED DESCRIPTION
D. L. C. 51, T. 28 S., R. 6 W. W. M.

SURVEYED JUNE 8, 1964

JAMES W. BYRON

BY

SCALE: 1" = 50'

SURVEYED FOR HAROLD NICHOLS

FILED
RECEIVED

SEP 10 1964

COUNTY SURVEYOR
DOUGLAS COUNTY, ORE.

REGISTERED
OREGON
LAND SURVEYOR

James W. Byron
NOV. 6, 1953
JAMES W. BYRON
303