

1,47-b

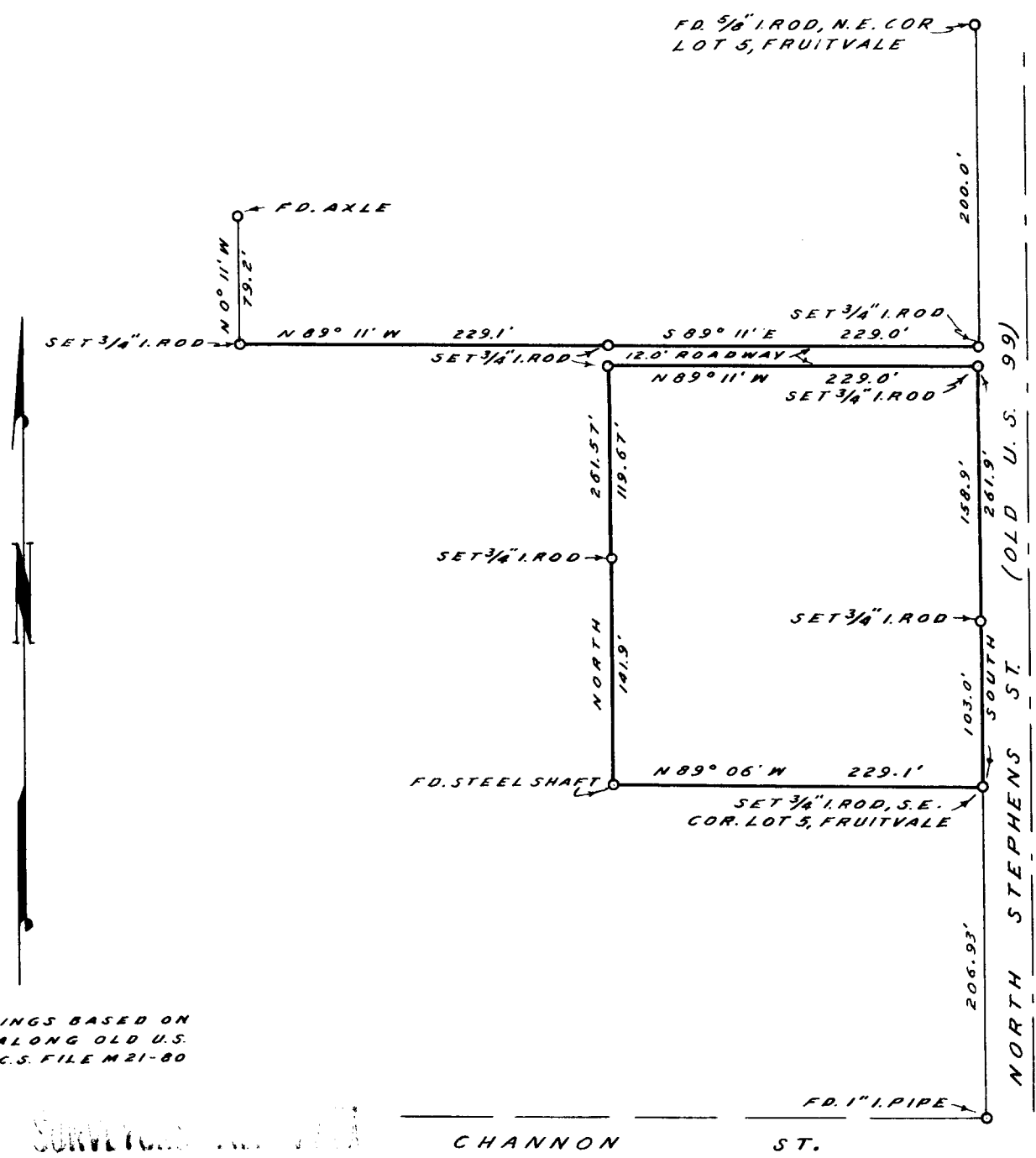

NOTE: BEARINGS BASED ON SOUTH, ALONG OLD U.S. 99, PER C.S. FILE M21-80

**DO NOT REMOVE FROM OFFICE**

**SURVEY TO MONUMENT PROPERTY IN LOT 5, FRUITVALE ADD. TO ROSEBURG, DOUGLAS CO., OREGON**

SURVEYED SEPT. 8, 1964 BY JAMES W. BYRON SCALE: 1" = 100'  
 SURVEYED FOR C. G. WHELCHEL

REGISTERED OREGON LAND SURVEYOR

*James W. Byron*  
 NOV. 6, 1953 JAMES W. BYRON 303

FILED RECEIVED

SEP 11 1964

COUNTY SURVEYOR DOUGLAS COUNTY, ORE.

51/300