

FD. BRASS CAP,  
S.E. COR. D.L.C. 46

S 74° 30' E 776.8'

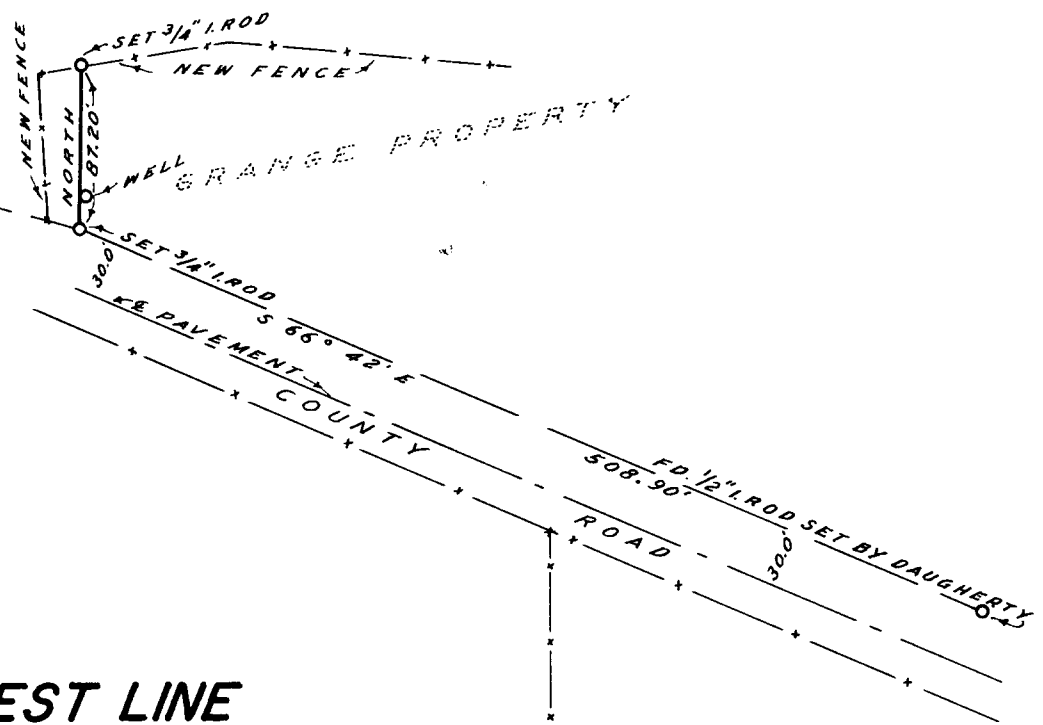

NOTE: BEARINGS BASED ON S 74° 30' E,  
PER DEED RECORDS.

COUNTY SURVEYORS FILE DATA  
DO NOT REMOVE FROM OFFICE

# SURVEY TO MONUMENT WEST LINE OF THE GRANGE PROPERTY IN SECTION 7, T. 25 S., R. 4 W. W. M.

SURVEYED SEPT 4, 1964  
JAMES W. BYRON

BY  
SCALE: 1" = 100'

SURVEYED FOR MYRON ADAMS

FILED *LL*  
RECEIVED

SEP 10 1964

COUNTY SURVEYOR  
DOUGLAS COUNTY, ORE.

REGISTERED  
OREGON  
LAND SURVEYOR

*James W. Byron*  
NOV. 6, 1953  
JAMES W. BYRON  
303