

# SOJKA - MORRISON PROPERTY TRANSFER

ROSEBURG, OREGON

COUNTY SURVEYOR FILE NO. 1000

NOT REMOVE FROM OFFICE

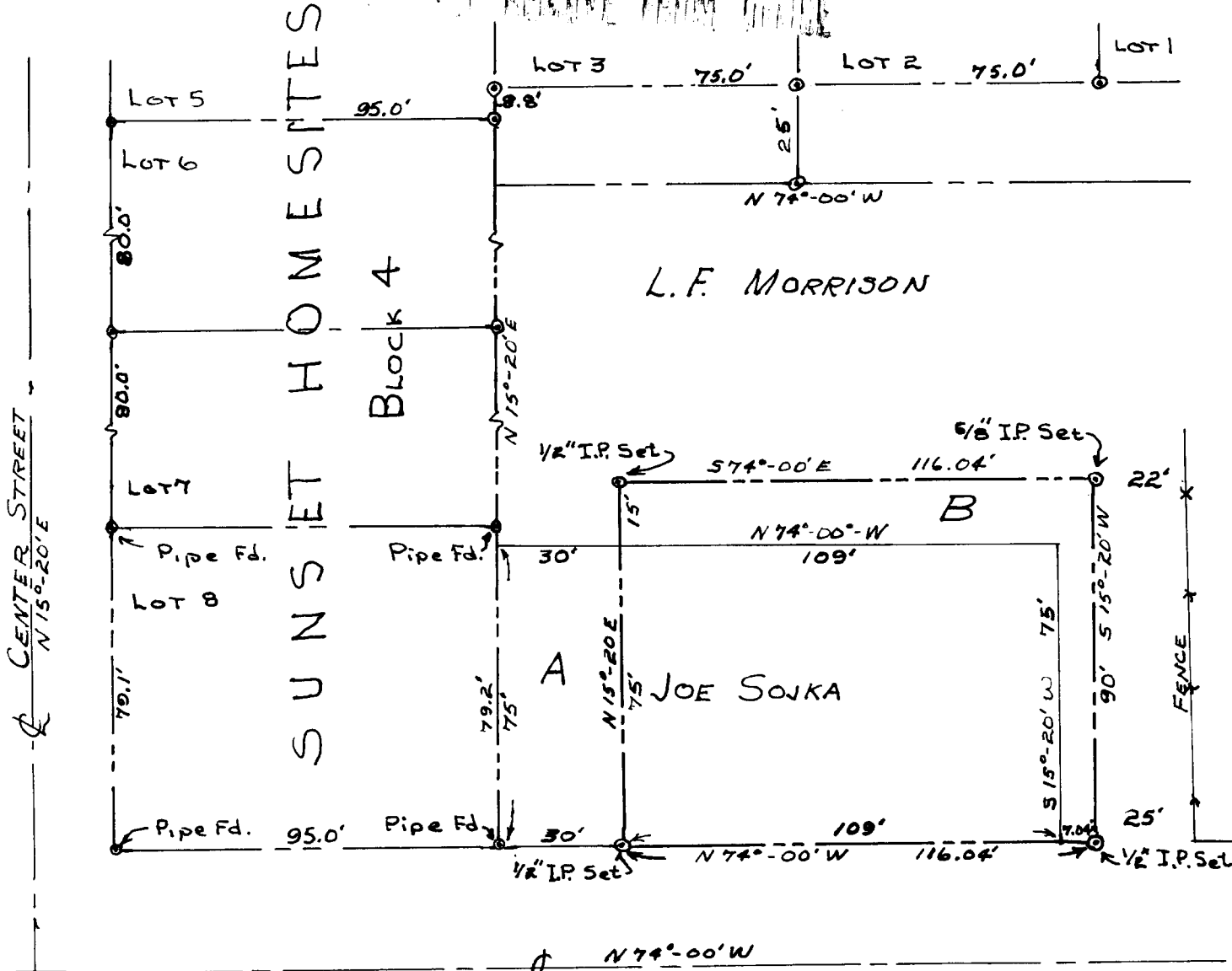

FILED  
RECEIVED  
SEP 4 1964  
COUNTY SURVEYOR  
DOUGLAS COUNTY, ORE.

HARVARD AVE. 60 ft. - MELROSE ROAD

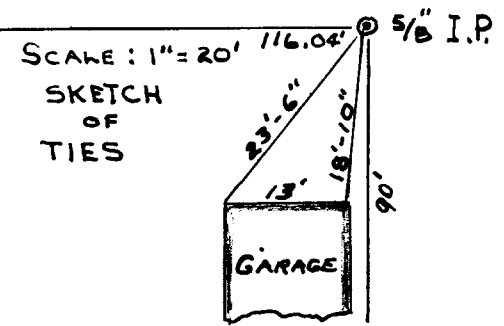

SCALE: 1" = 40'  
SEPTEMBER 1, 1964

PLATTED BY  
JAMES R. DUNN  
ENGINEER AND SURVEYOR  
WILSON, OREGON

James R. Dunne  
Professional Seal