

# LEO KOWALEWSKI PARCELS

LOTS 2, 3, & 5 2<sup>ND</sup> ADD. to OVERLOOK  
ROSEBURG, OREGON

FILED  
RECEIVED

SEP 4 1964

COUNTY SURVEYOR  
DOUGLAS COUNTY, ORE.

COUNTY SURVEYORS FILE DATA  
DO NOT REMOVE

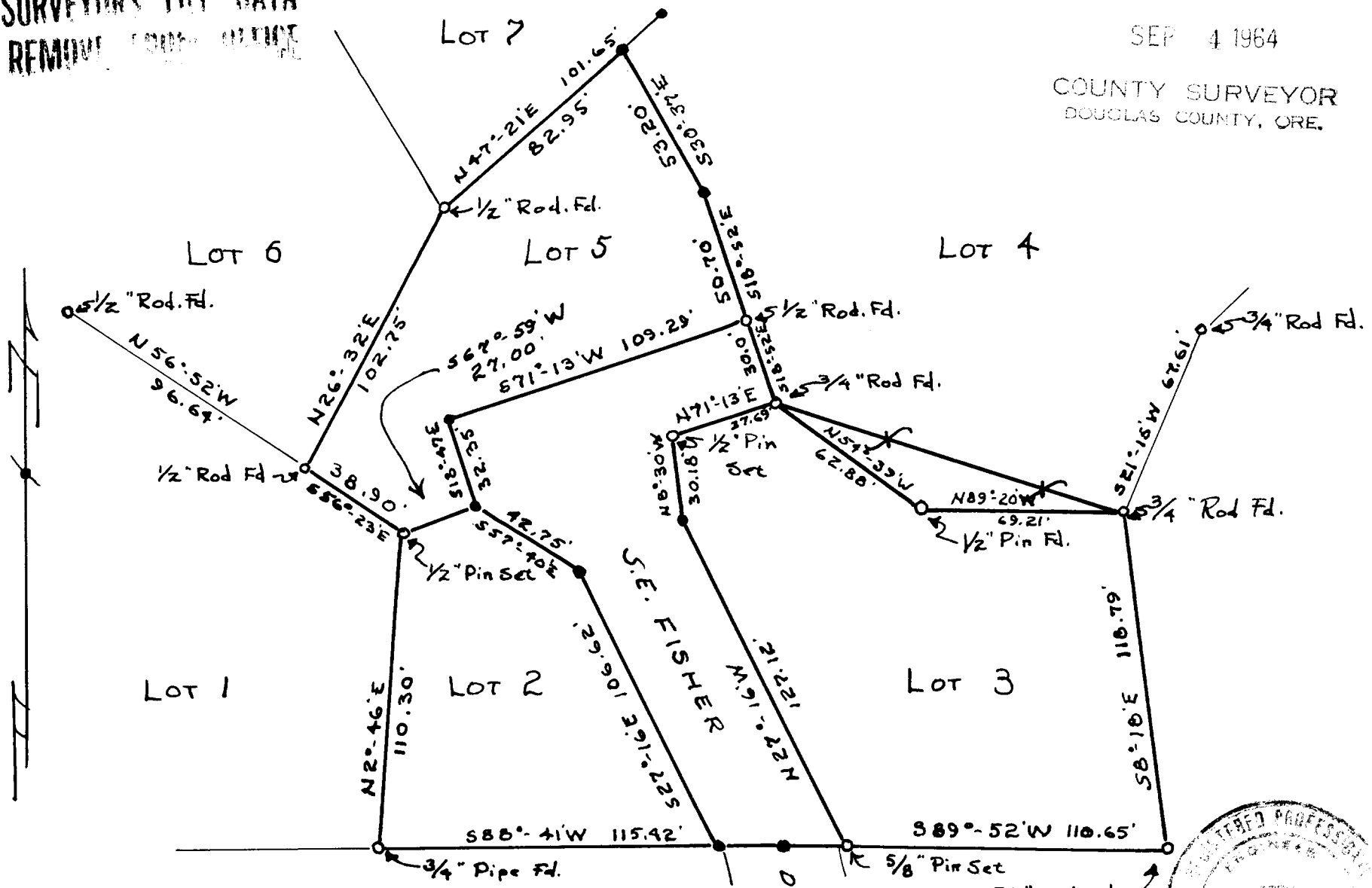

Note: • designates corner not found.

SCALE: 1" = 50'

JULY 20, 1964

JAMES R. DAUGHERTY  
CIVIL-SANITARY ENGINEER  
WINSTON, OREGON

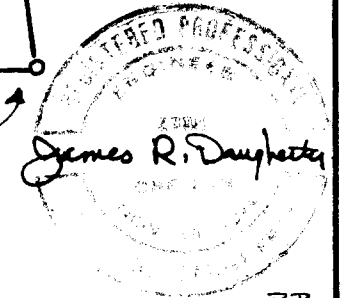

P.B.

File No. 51/299-1