

FILED *LL*  
RECEIVED

APR 27 1964

COUNTY SURVEYOR  
DOUGLAS COUNTY, ORE.

U.S. 99  
FREEWAY

TO EUGENE

FD. 5/8" I.R.

STATE HWY  
RIGHT OF WAY

PROP. LINE.

BEARINGS FROM  
STATE HWY. DEPT.

COUNTY SURVEYORS FILE DATA  
REMOVED FROM OFFICE

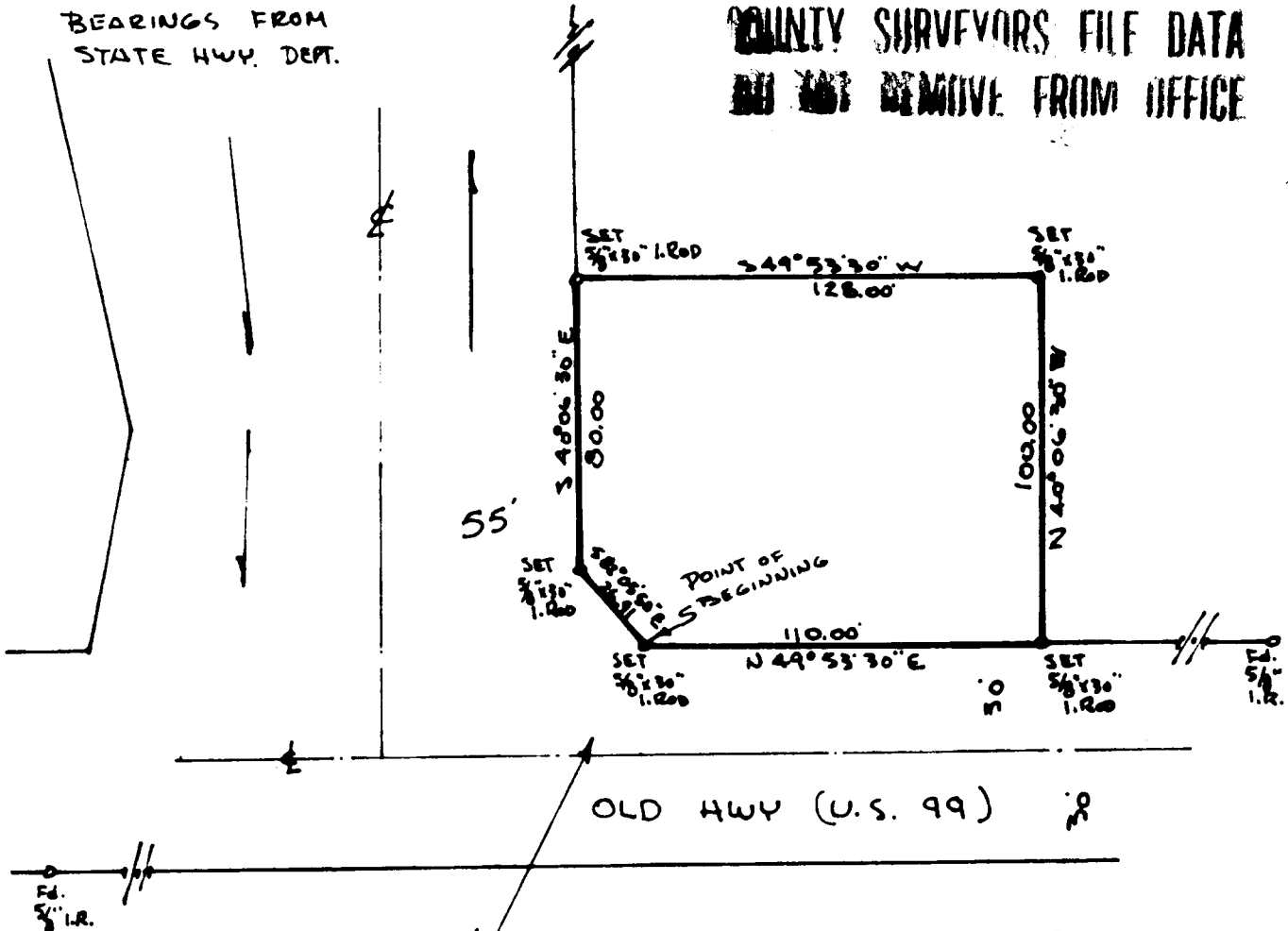

CERTIFICATE OF SURVEY  
OF  
A TRACT  
IN SECTION 28 T. 23 S., R 5 W. W.M.  
DOUGLAS COUNTY, OREGON  
SCALE: 1" = 50' FEB. 24, 1964  
FOR  
STANDARD OIL CO.

South Line  
D.L.C.

567° 09' 20" E  
1493.4

FOUND STONE AT  
S.E. COR.  
Robert Smith  
D.L.C.  
#47

REGISTERED  
OREGON  
LAND SURVEYOR

*Gene A. Leuthold*  
MAY 8, 1959  
GENE A. LEUTHOLD  
475

ALLAN & LEUTHOLD, INC.  
SURVEYING  
4027 N. E. 105th AVENUE  
PORTLAND 20, ORE. AL 4-0734

REV. MAR 14, 1964