

Received

APR 9 1964

COUNTY SURVEYOR  
DOUGLAS COUNTY, ORE.

NOTE: BEARINGS BASED  
ON THE PLAT OF "ROSE  
HEIGHTS"

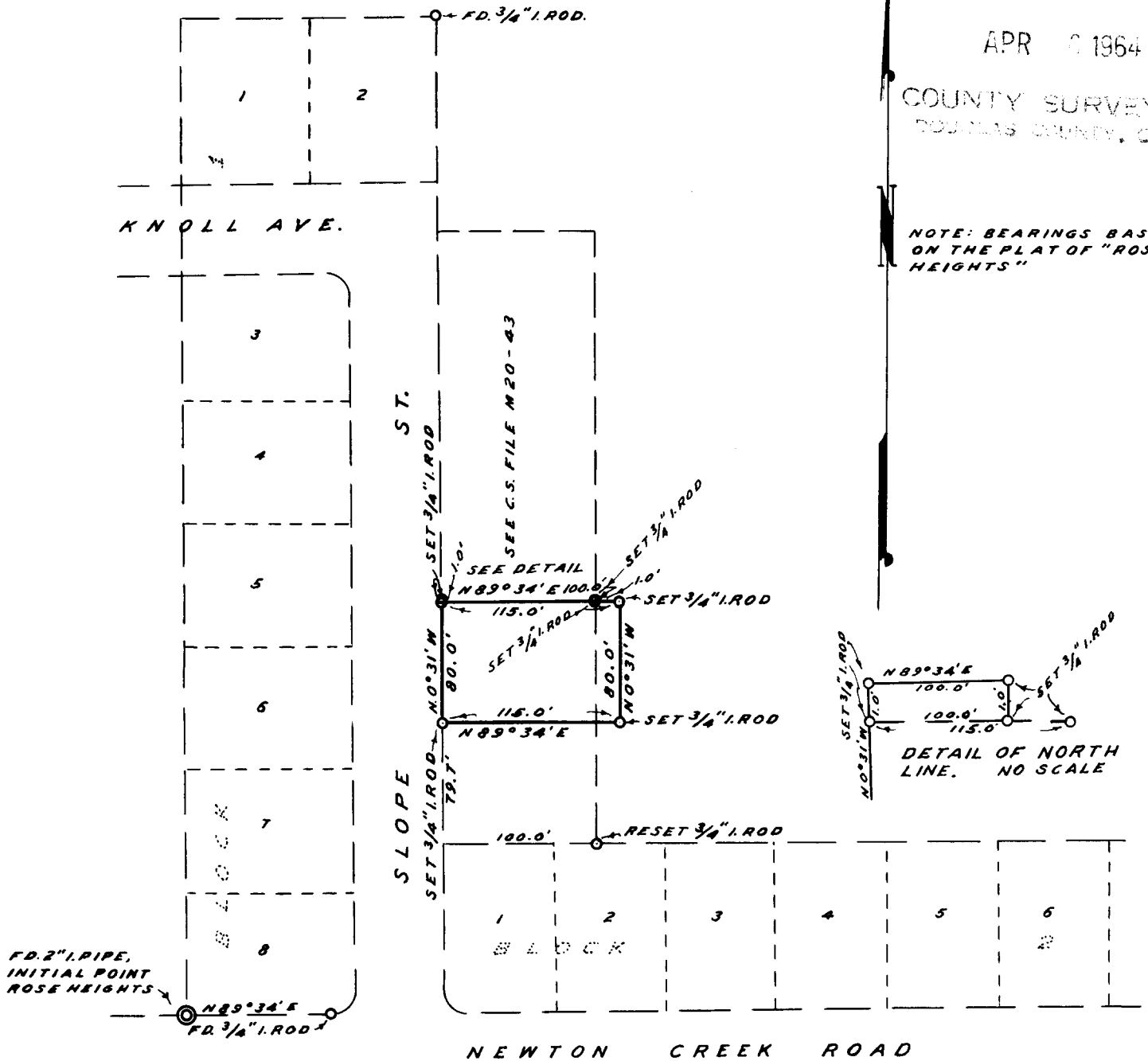

T. 27-5 sec 6000  
SURVEY FOR DEED DESCRIPTION IN-  
TRACT 1, PLAT 1, ROSEBURG ORCHARD  
COMPANY

SURVEYED MAR., 1964 BY  
JAMES W. BYRON SCALE: 1"=100'  
SURVEYED FOR J. BEVANS

NOTE: THE DETAIL OF THE NORTH LINE  
ADDED TO THIS MAP JUNE 11, 1964

REGISTERED  
OREGON  
LAND SURVEYOR

*James W. Byron*

NOV. 6, 1953  
JAMES W. BYRON  
303

COUNTY SURVEYORS FILE DATA  
DO NOT REMOVE FROM OFFICE

C. S. File No. 51/285