

FILED *[Signature]*
RECEIVED

NOV 10 1964

COUNTY SURVEYOR
DOUGLAS COUNTY, ORE.

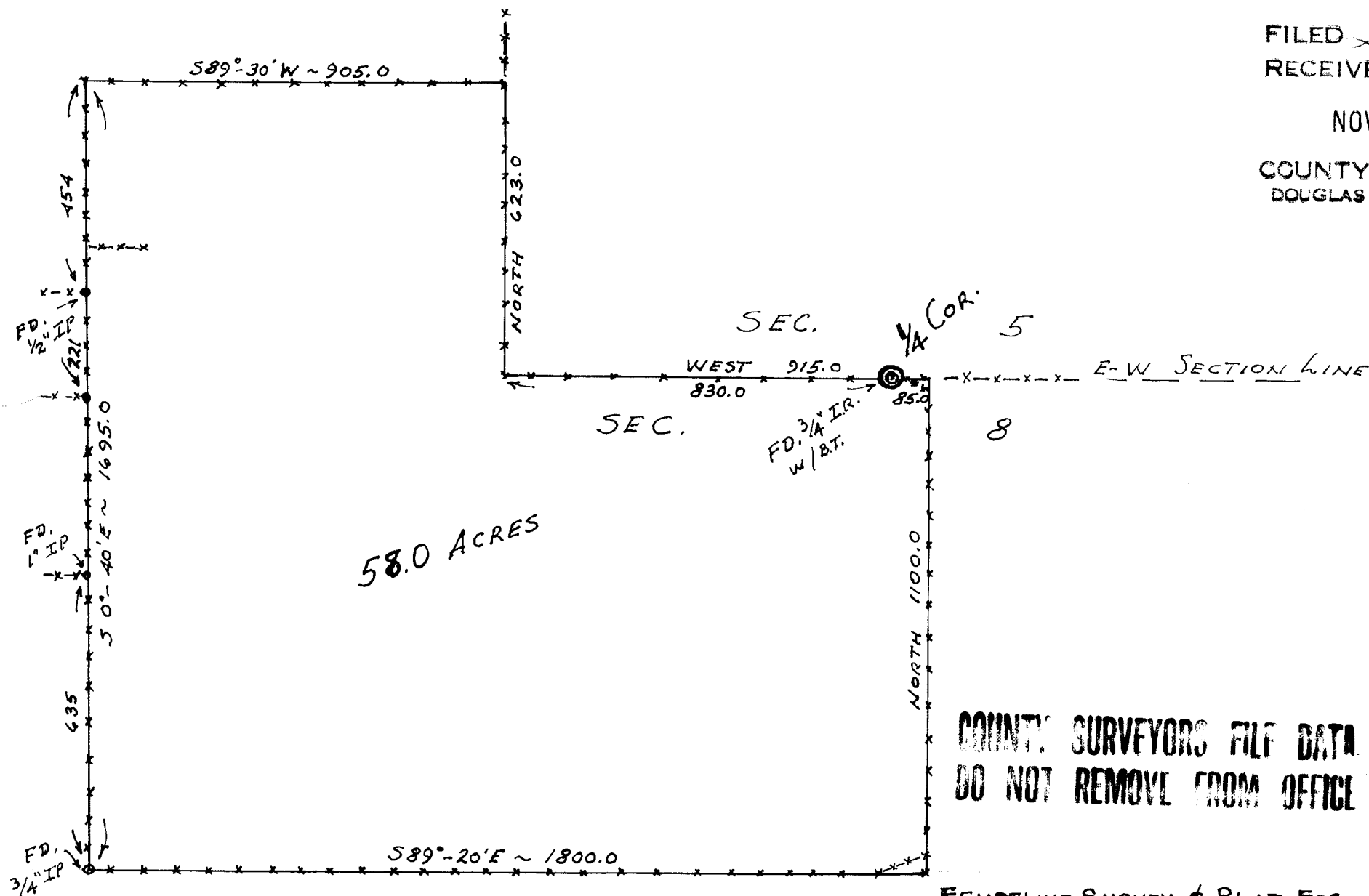

58.0 ACRES

COUNTY SURVEYORS FILE DATA
DO NOT REMOVE FROM OFFICE

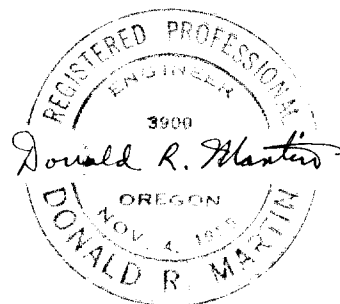
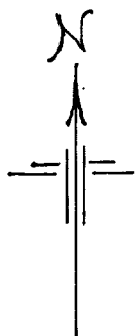

FENCELINE SURVEY & PLAT FOR
FRED & BERTHA WEAVER
MYRTLE CREEK, OREGON

S 1/2 SEC. 5 & N 1/2 SEC. 8 TWP. 30S RGE. 5W W.M.
DOUGLAS COUNTY, OREGON

SCALE: 1" = 30'

MARTIN ENGINEERING SERVICE ~ MYRTLE CREEK, OREGON

NOVEMBER 1964