

RESURVEY of LOT within SWSW  
SECTION 20, T.26S, R.5W, W.M.  
for Hatty Spencer

FILED *L.L.*  
RECEIVED

FEB 13 1964

COUNTY SURVEYOR  
DOUGLAS COUNTY, ORE.

SCALE ~ 1 inch = 50 feet

Feb. 1964

Note:

See County Surveyors Files:

39/54, 39/95, & 46/4

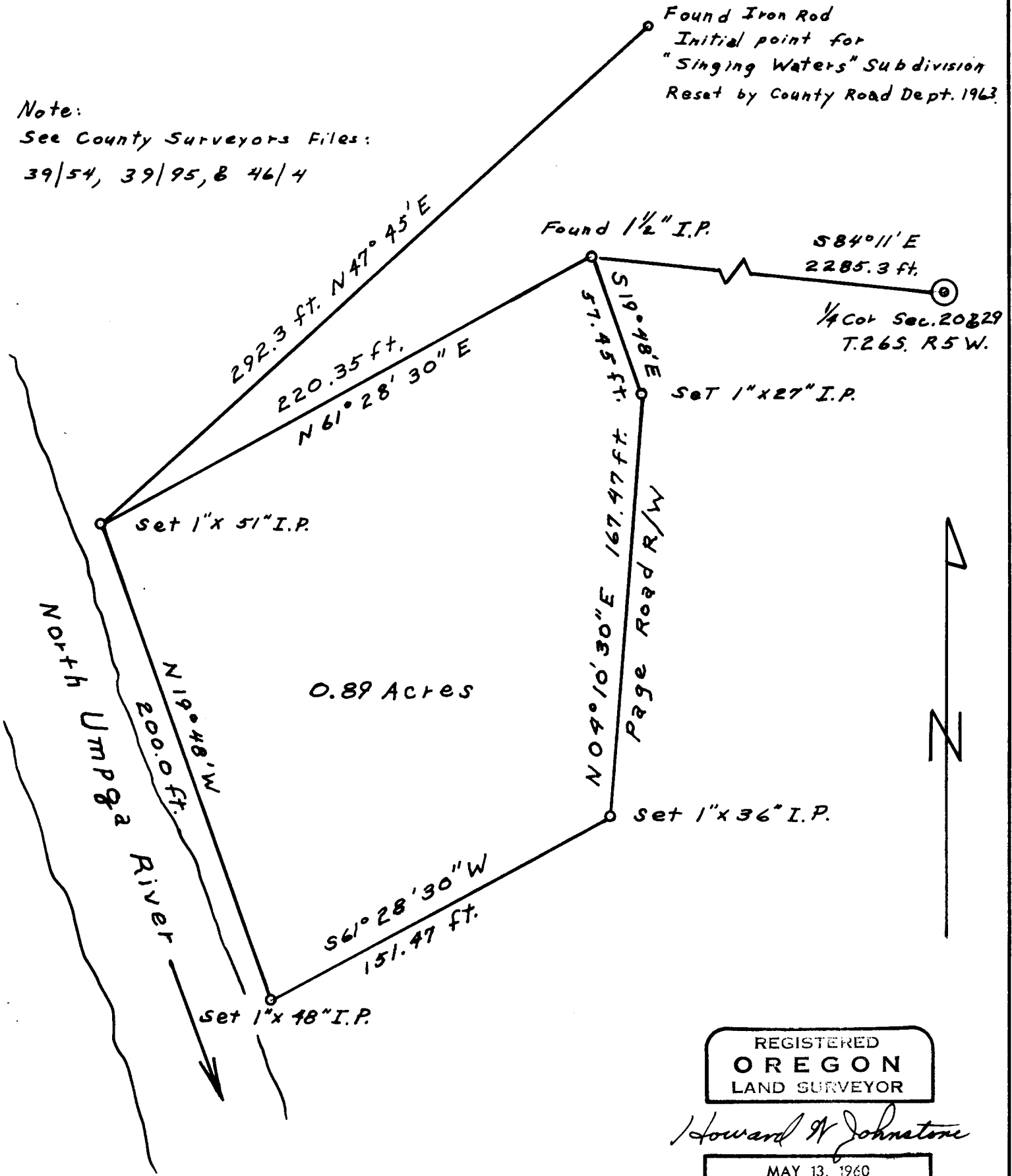

REGISTERED  
OREGON  
LAND SURVEYOR

*Howard W. Johnstone*

MAY 13, 1960  
HOWARD W. JOHNSTONE  
498

I, Howard W. Johnstone, Registered Land Surveyor in the State of Oregon, hereby certify that in February 1964, I accurately resurveyed the "Henninger Lot" which lays within the SW of SW 1/4 of Sec. 20, T.26S, R.5W, W.M.