

FILED *LL*
RECEIVED

MAR 12 1965

COUNTY SURVEYOR
DOUGLAS COUNTY, ORE.

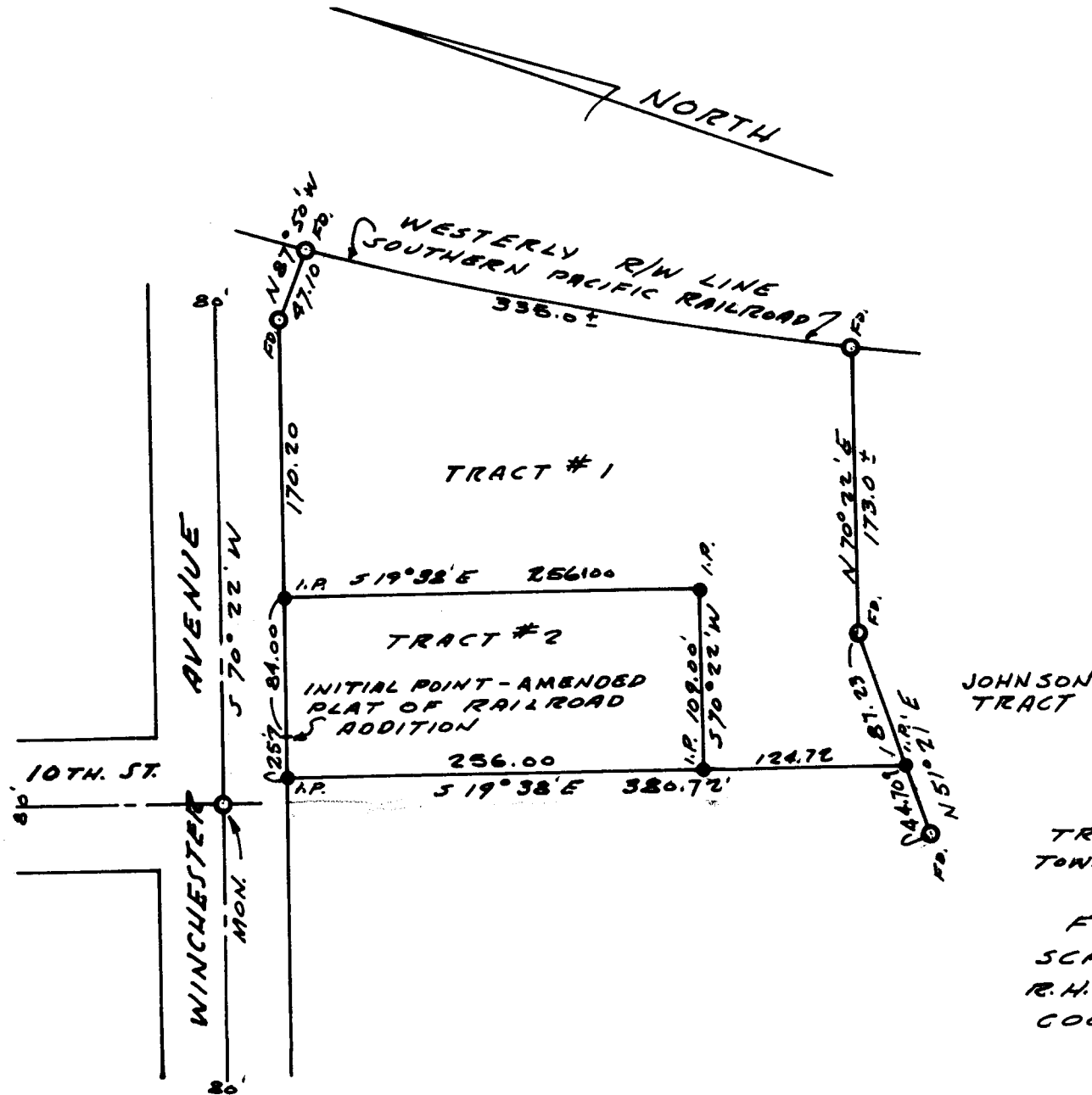

REGISTERED
OREGON
LAND SURVEYOR

Robert W. Wade

OCTOBER 4, 1957
ROBERT W. WADE
433

COUNTY SURVEYORS FILE DATA
DO NOT REMOVE FROM OFFICE

7215 11201 34 26-65
PROPERTY SURVEY
TRACTS IN SECTIONS 34 & 35
TOWNSHIP 21 SOUTH, RANGE 12 WEST, W.M.,
DOUGLAS COUNTY, OREGON
FOR MR. NELSON HOGAN
SCALE: 1" = 100' 2-26-65
R.H. ERICHSEN & ASSOCIATES
COOS BAY, OREGON