

FILED *LL*  
RECEIVED

MAR 12 1965

COUNTY SURVEYOR  
DOUGLAS COUNTY, ORE.

NORTH

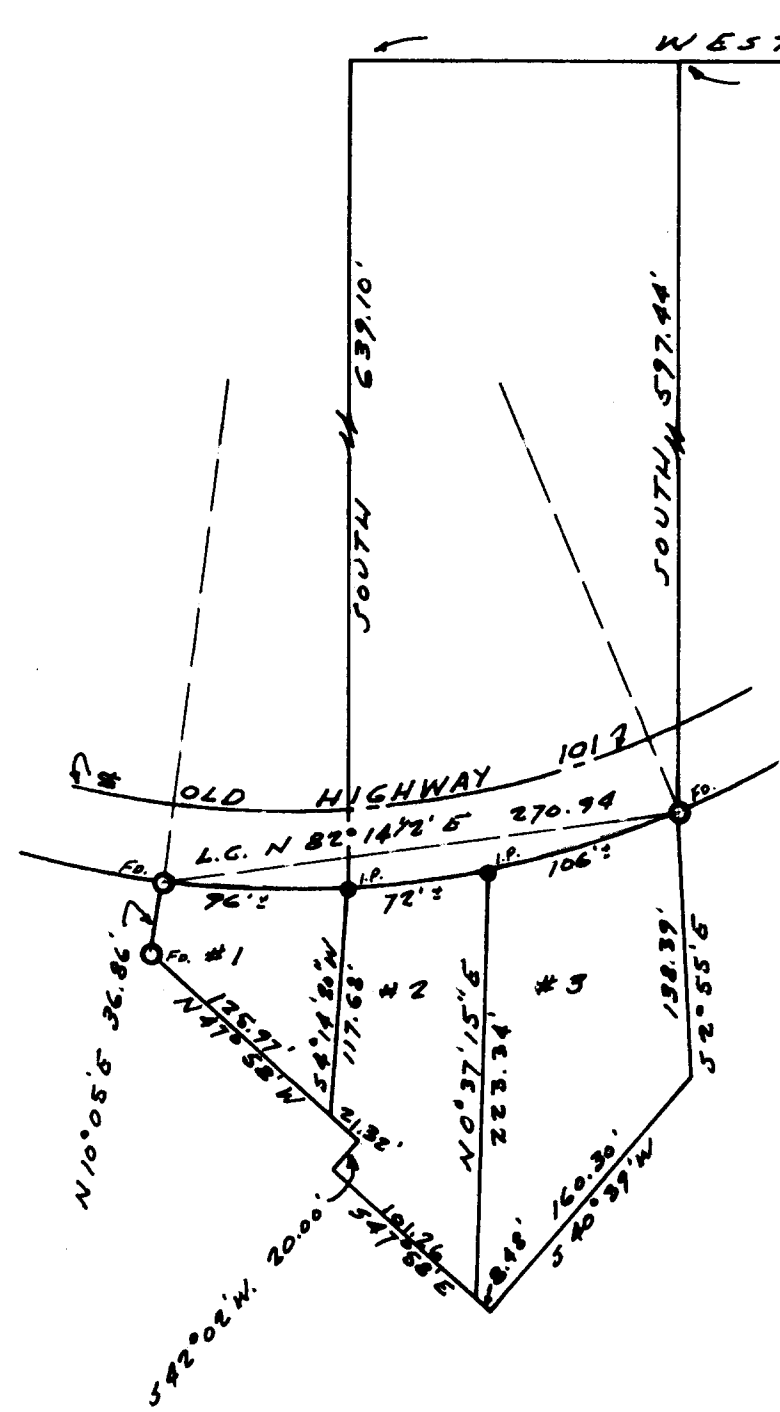

WEST 2450.00  
WEST 2277.89  
SECTION 4  
SECTION 3  
1/4 CORNER

REGISTERED  
**OREGON**  
LAND SURVEYOR  
*Robert W. Wade*  
OCTOBER 4, 1957  
ROBERT W. WADE  
433

NOTE: THIS SURVEY BASED ON SURVEY  
& DESCRIPTION DONE BY  
WARREN HOOTMAN  
FEBRUARY 5, 1963

**COUNTY SURVEYORS FILE DATA  
DO NOT REMOVE FROM OFFICE**

PROPERTY SURVEY  
TRACTS IN THE N.W. 1/4 OF THE S.E. 1/4 OF  
SECTION 4, TOWNSHIP 22 SOUTH  
RANGE 12 WEST, W.M., DOUGLAS COUNTY, OREGON  
FOR ARNOLD HOUSEN  
SCALE: 1" = 100' 2-26-65  
R.H. ERICHSEN & ASSOCIATES  
COOS BAY, OREGON