

FILED
RECEIVED

MAR 12 1965

COUNTY SURVEYOR
DOUGLAS COUNTY, ORE.

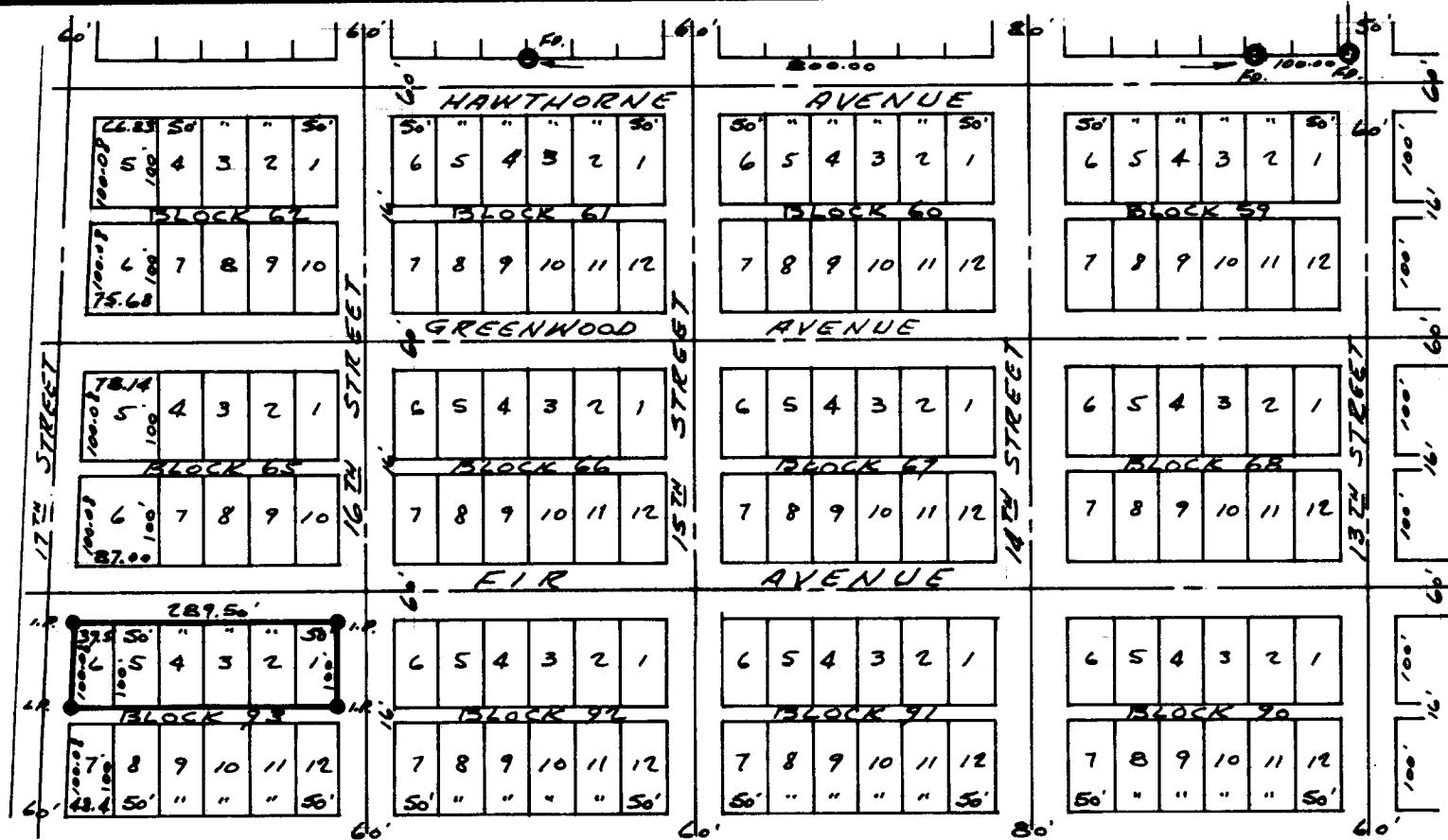

COUNTY SURVEYORS FILE DATA
DO NOT REMOVE FROM OFFICE

REGISTERED
OREGON
 LAND SURVEYOR
Robert W. Wade
 OCTOBER 4, 1957
 ROBERT W. WADE
 433

7215 1/2 W. SEC. 34 S.W. 5
PROPERTY SURVEY
 LOTS 1, 2, 3, 4, 5 & 6, BLOCK 93
 RAILROAD ADDITION TO REEDSPORT
 DOUGLAS COUNTY, OREGON
 FOR EARL SIKES SR.
 SCALE: 1" = 200' 10-31-64
 R.H. ERICHSEN & ASSOCIATES
 COOS BAY, OREGON

NORTH