

FILED *LL*
RECEIVED

JUL 22 1964

COUNTY SURVEYOR
DOUGLAS COUNTY, ORE.

COUNTY SURVEYORS FILE DATA
DO NOT REMOVE FROM OFFICE

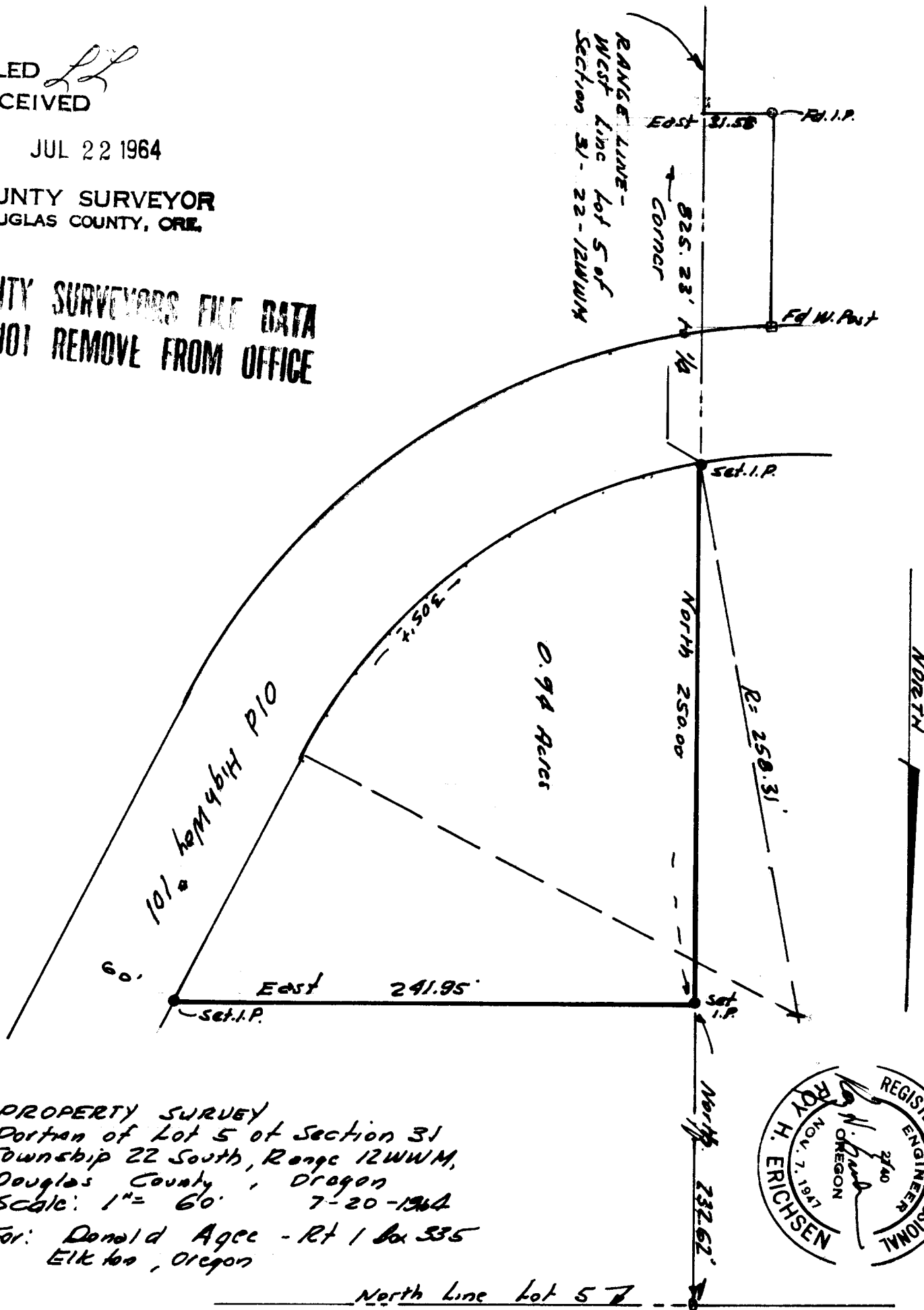

PROPERTY SURVEY
Portion of Lot 5 of Section 31
Township 22 South, Range 12W4M,
Douglas County, Oregon
Scale: 1" = 60' 7-20-1964
For: Donald Agee - Rt 1 Box 335
Elkton, Oregon

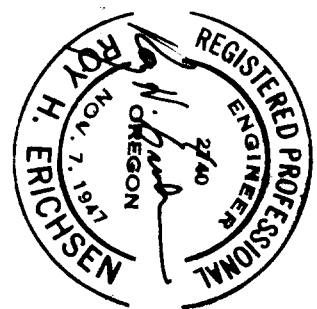

North Line Lot 5