

COUNTY SUPERVISORS FILE DATA
DO NOT REMOVE FROM OFFICE

FILED *L.L.*
RECEIVED

FEB 10 1964

COUNTY SURVEYOR
DOUGLAS COUNTY, ORE.

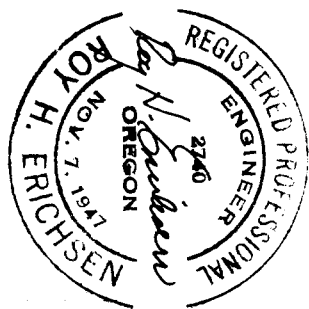
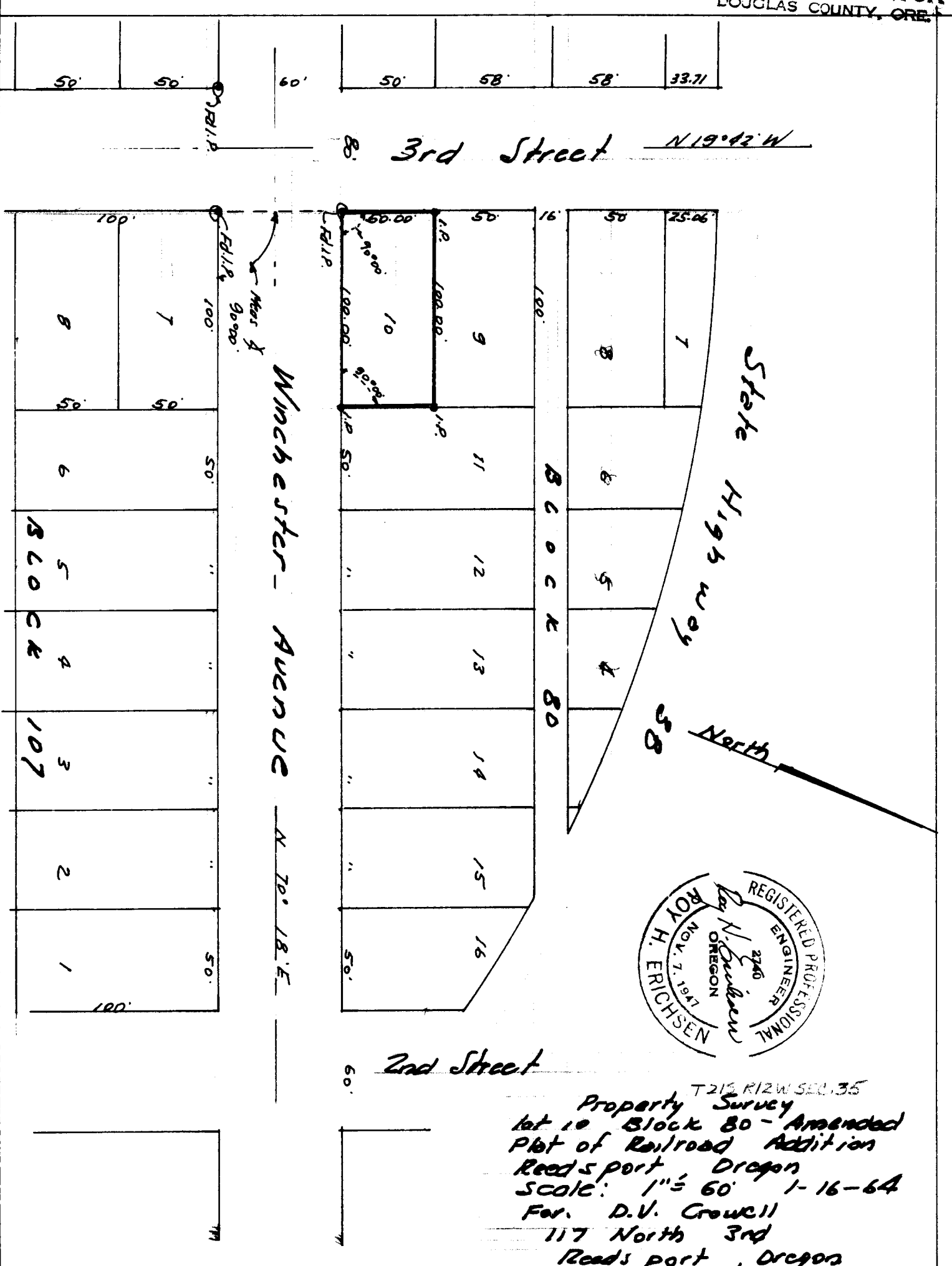

T212 R12W SEC. 35
Property Survey
lot 10 Block 80 - Amended
Plot of Railroad Addition
Reedsport, Oregon
Scale: 1" = 60' 1-16-64
For: D.V. Crowell
117 North 3rd
Reedsport, Oregon