

FILED
RECEIVED

OCT 20 1964

OREGON COAST HWY. 101 R/W

COUNTY SURVEYOR
DOUGLAS COUNTY, ORE.

N 0° 21' 15" W 320'

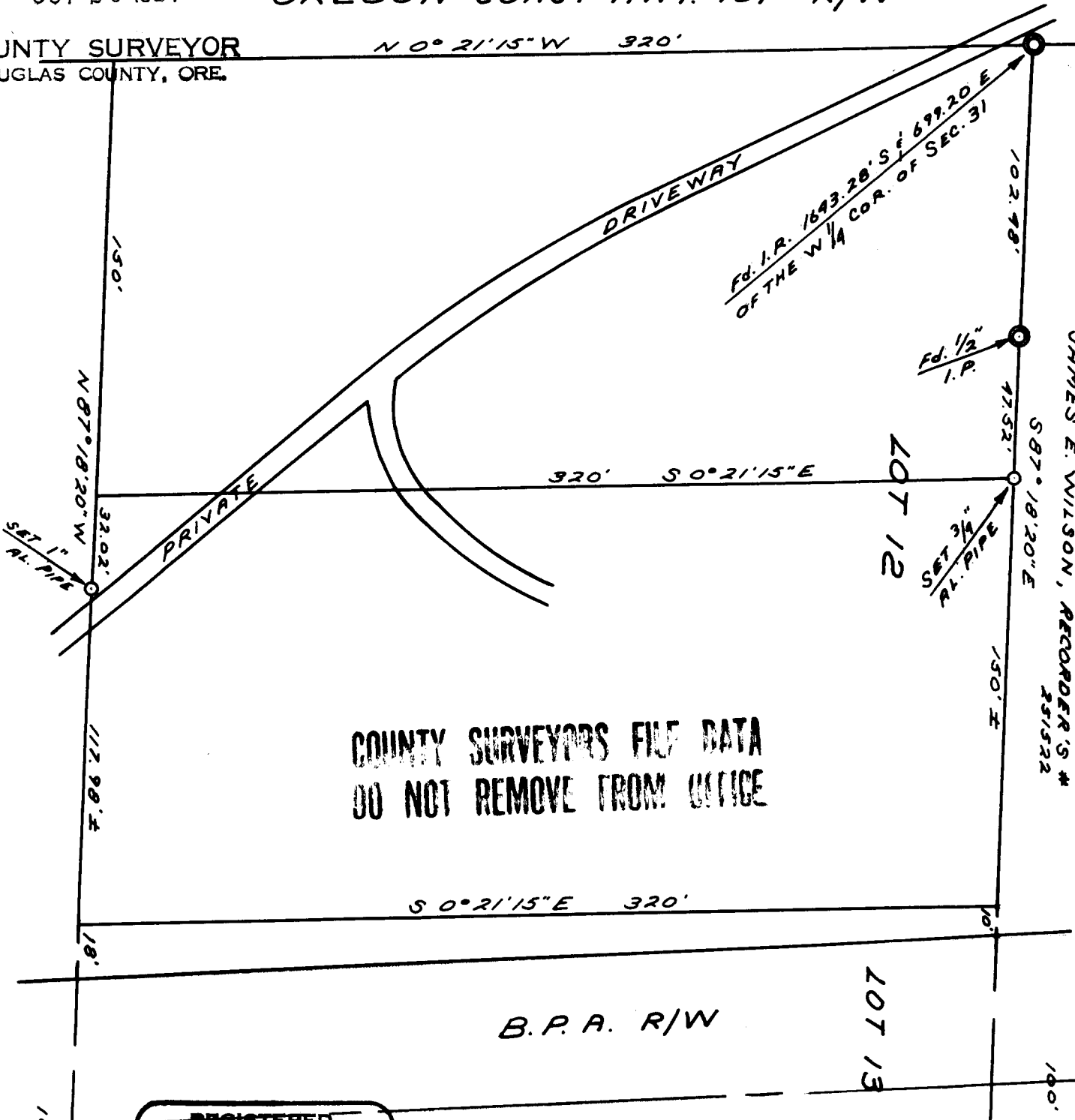

COUNTY SURVEYORS FILE DATA
DO NOT REMOVE FROM OFFICE

JAMES E. WILSON, RECORDER'S #
251522

REGISTERED
OREGON
LAND SURVEYOR

Richard J. Hintz

MAY 13, 1960
RICHARD J. HINTZ
497

PROPERTY SURVEY
FOR
JOE BLUMBERG

GOV. LOT 12, SEC. 31, T 22S, R 12W, W.M.
OCT. 13, 1964 SCALE: 1" = 50'