

FILED *LL*
RECEIVED

JAN 23 1964

COUNTY SURVEYOR
DOUGLAS COUNTY, OREGON

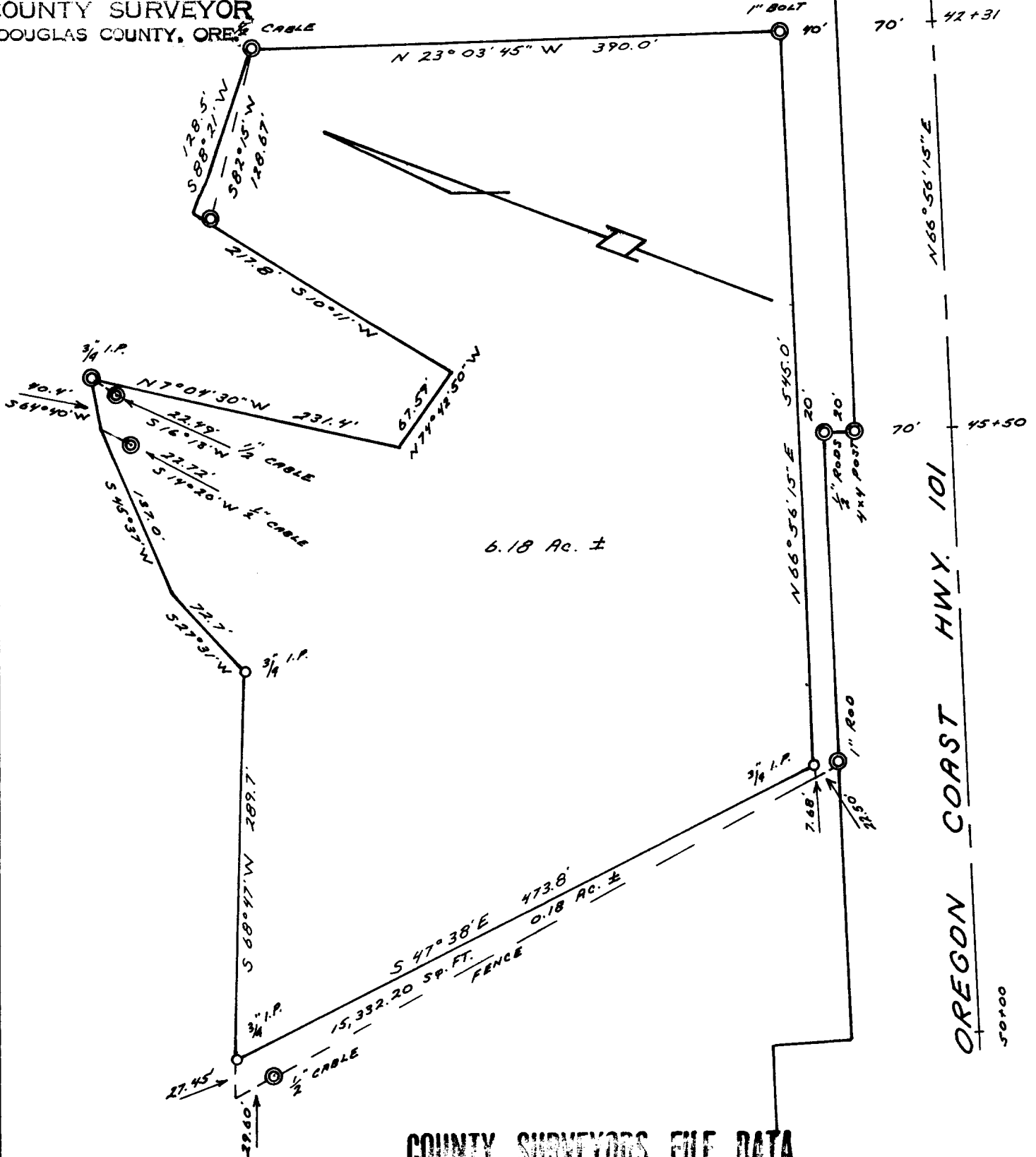

6.18 Ac. ±

OREGON COAST HWY. 101

50100

COUNTY SURVEYORS FILE DATA
DO NOT REMOVE FROM OFFICE

REGISTERED
OREGON
LAND SURVEYOR

Richard J. Hintz

MAY 13, 1960
RICHARD J. HINTZ
497

PROPERTY SURVEY
FOR
C. A. PETHERICK

NE¹, SEC. 4, T22S, R12W, W. M.
DOUGLAS CO., OREGON
JAN. 14, 1964 SCALE: 1" = 100'
CORNERS FD. © CORNERS SET 0

C. S. File No. 51/276-1