

7.27.1964

HANSEN PARCELS

LOT 2 MELROSE ORCHARDS

ELGAROSE RD
#53 60 FT

515.5' NORTH

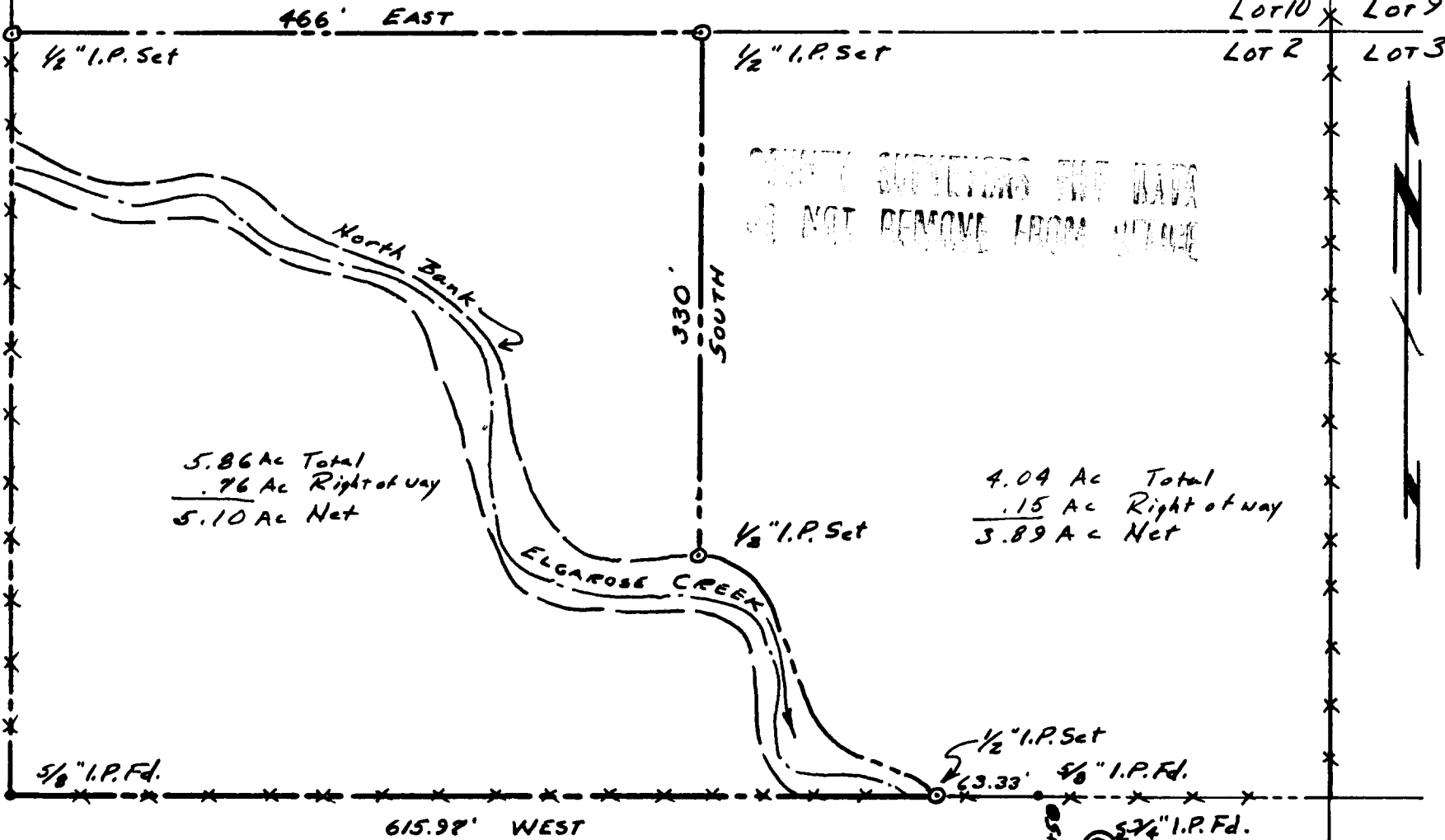

5.86 Ac Total
 .76 Ac Right of Way
 5.10 Ac Net

4.04 Ac Total
 .15 Ac Right of Way
 3.89 Ac Net

COUNTY SURVEYORS TWO DEEDS
 DO NOT REMOVE FROM OFFICE

ORCHARD LANE
 #253 60 FT

FILED *L.H.*
 RECEIVED

SCALE: 1"=100'
 FEB. 26, 1964

MAR 10 1964
 COUNTY SURVEYOR
 DOUGLAS COUNTY, ORE.

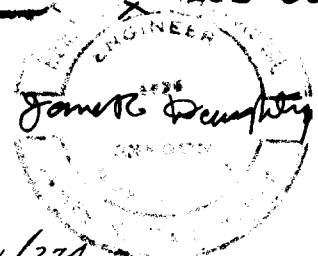

C.S. File No. 51/274-3A

P.B.