

COUNTY SURVEYORS FILE DATA  
DO NOT REMOVE FROM OFFICE

T.28S, R.8W, W.M.

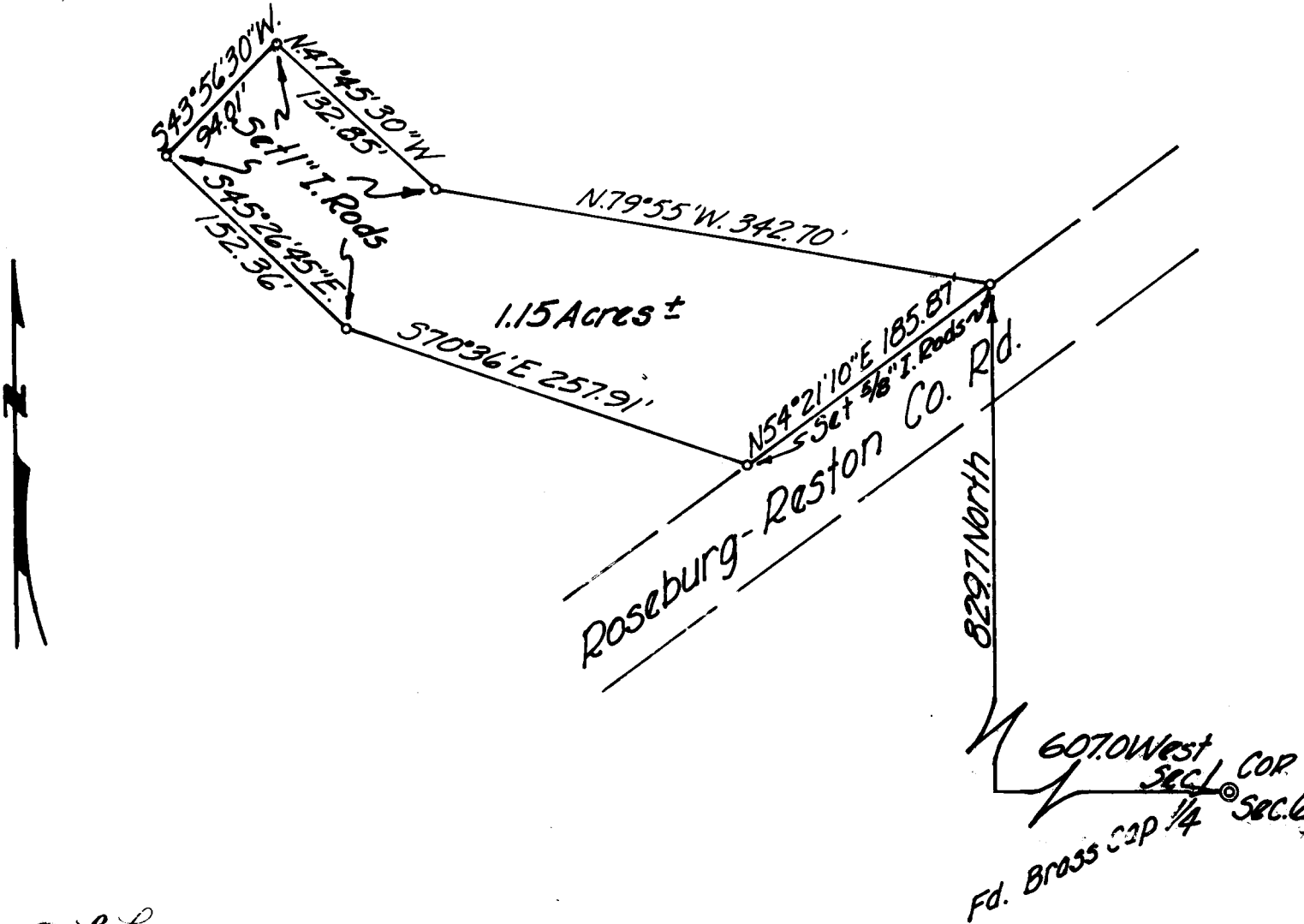

FILED  
RECEIVED

JUN 11 1964

COUNTY SURVEYOR  
DOUGLAS COUNTY, ORE.

SURVEY FOR PROPERTY DESCRIPTION  
LELAND & MARY CLARK  
May 16, 1964 Scale 1" = 100'  
Base of Bearings Magnetic  
Declination 22° 30'

REGISTERED  
OREGON  
LAND SURVEYOR

*Glenn S. Baughman*

JULY 14, 1961  
GLENN S. BAUGHMAN  
535