

FILED
RECEIVED

DEC 6 1963

COUNTY SURVEYOR
DOUGLAS COUNTY, ORE.,

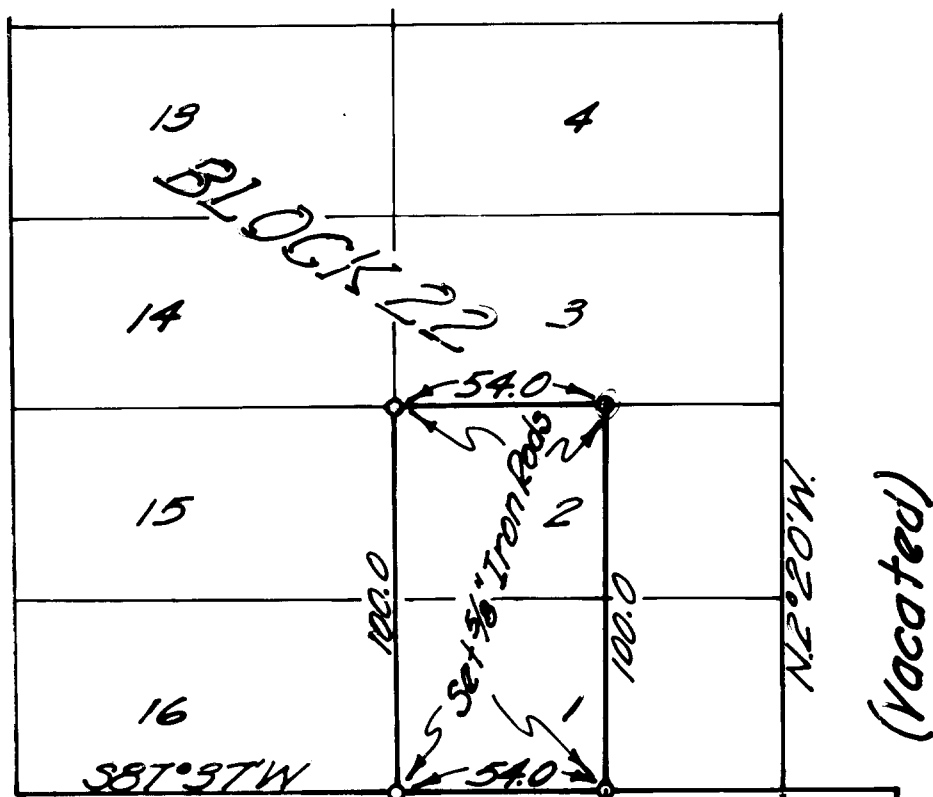

WALNUT ST.

WARD ST. 60.0

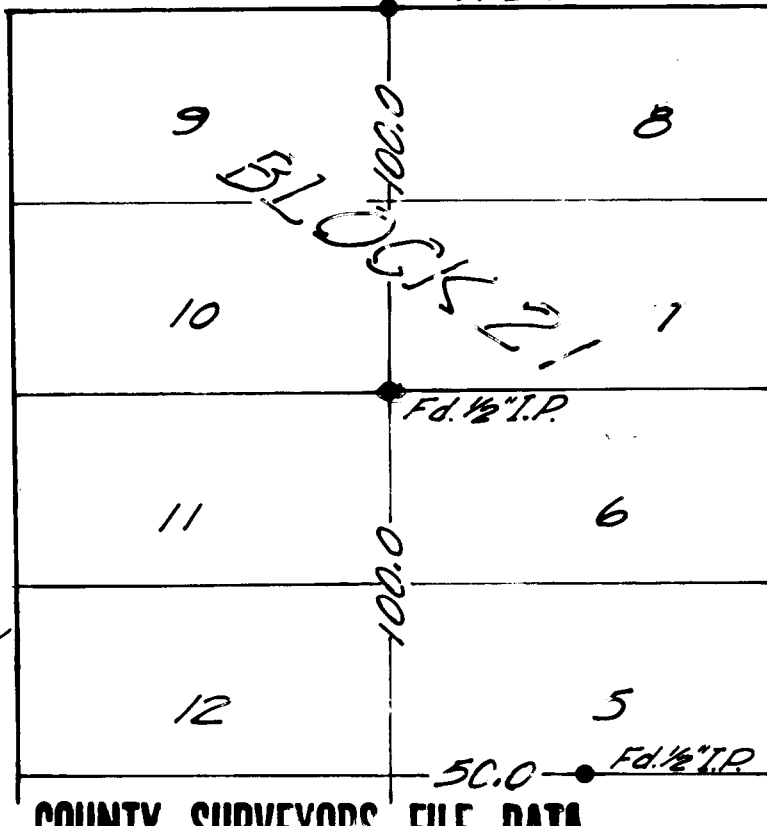

VINE ST.

REGISTERED
OREGON
LAND SURVEYOR

Glenn S. Baughman

JULY 14, 1961
GLENN S. BAUGHMAN
536

COUNTY SURVEYORS FILE DATA
DO NOT REMOVE FROM OFFICE

SURVEY FOR PROPERTY DESCRIPTION
BLOCK 22 RIVERSIDE ADD.
FOR SHEPPARD & PHILLIPS

Nov. 23, 1963

Scale 1" = 50'

Note: Found all of the monuments set as shown
in C.S. File 42/49 & used these as base of bearings.