

(Vol. 117, Pg. 592 Deed Records.)

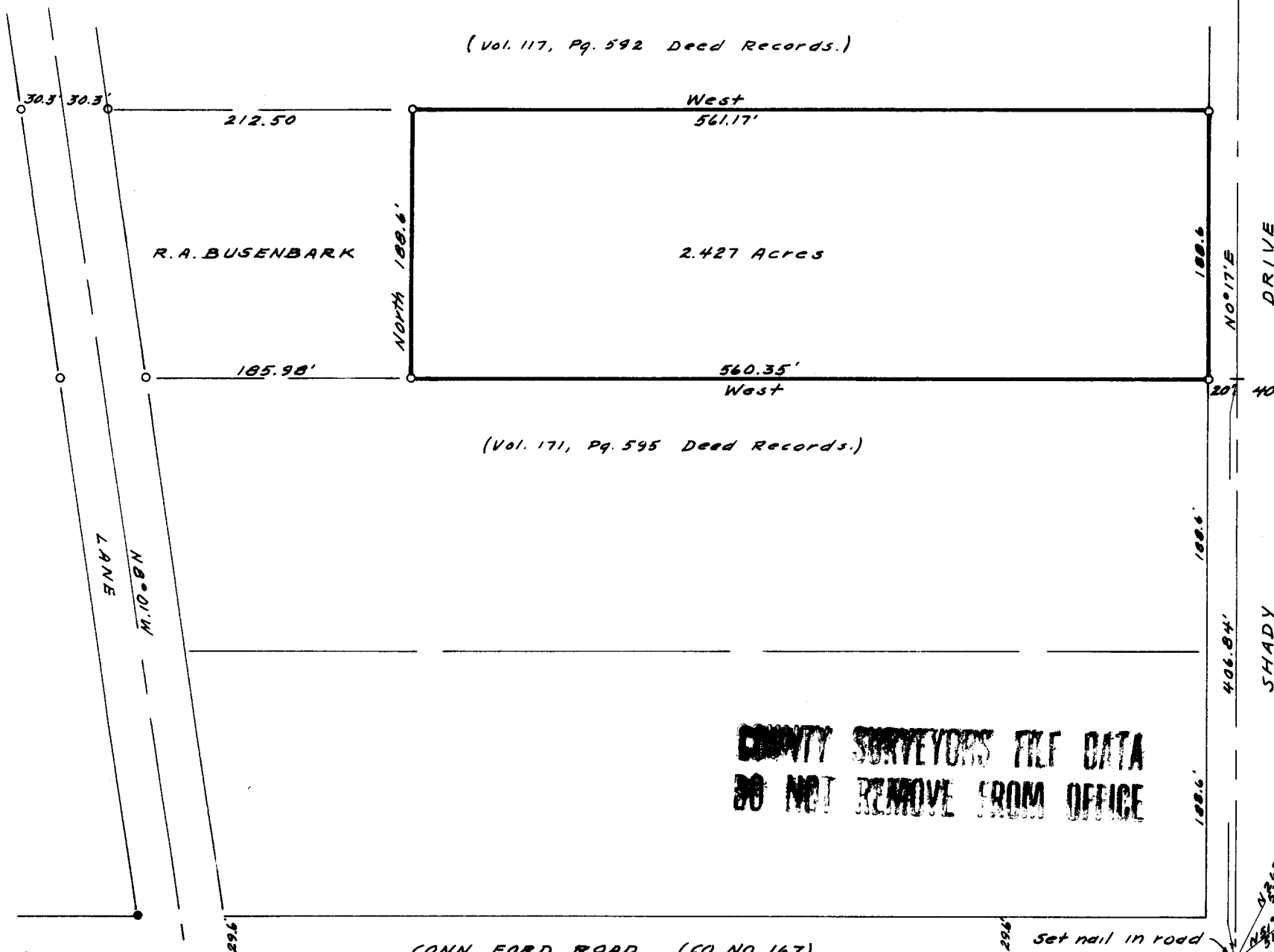

FILED *LL*  
RECEIVED

OCT 21 1963

COUNTY SURVEYOR  
DOUGLAS COUNTY, ORE.

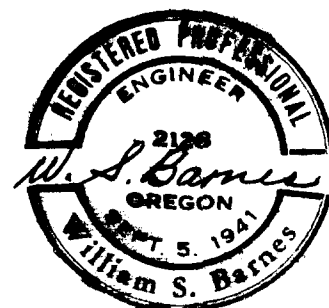

COUNTY SURVEYORS FILE DATA  
DO NOT REMOVE FROM OFFICE

SURVEY FOR  
DEED DESCRIPTION  
IN SEC. 9, T27S, R6W, W.M.

SURVEYED FOR - R.A. BUSENBARK  
SURVEYED BY - W.S. BARNES

OCT. 1963 SCALE 1"=100'

N.W. Cor.  
DLC No. 50

○ Denotes 3/4" iron rods set.  
● " " " " found.  
Base of Bearings - N'14 B'ndry D.L.C. No. 50.

CONN FORD ROAD (CO. NO. 167).  
N'14 B'ndry DLC NO. 50. East.

Interior "L" Cor.  
DLC No. 50.  
T. 27S., R. 6W. W. M.

Deed Description

for

R. A. Busenbark

in

Section 9, T. 27 S., R. 6 W. W. M.

BEGINNING at a point on the westerly boundary of Shady Drive, said point marked with a 3/4" iron rod from which the interior "L" corner of the Wm. McManney L. L. C. No. 50 in T. 27 S., R. 6 W. W. M. bears East 20.0 feet and S. 0° 17' W., 406.34 feet, thence West, 560.35 feet along the northerly line of that property described in Volume 171, Page 595 of Deed Records as filed in the office of the County Clerk, Douglas County, Oregon, to a 3/4" iron rod, thence North, 188.6 feet to a 3/4" iron rod on the southerly line of that property described in Volume 117, Page 592 of Deed Records as filed in the office of the County Clerk, Douglas County, Oregon, thence along said southerly line East, 561.17 feet to a 3/4" iron rod on the westerly boundary of Shady Drive, thence along said western boundary S 0° 17' W, 188.6 ft. to the point of beginning, containing 2.427 acres, more or less.

FILED  
RECEIVED

OCT 21 1963

COUNTY SURVEYOR  
DOUGLAS COUNTY, ORE.

C. S. File No. 51/268-3b