

FILED L.S.
RECEIVED

SEP 12 1963

COUNTY SURVEYOR
DOUGLAS COUNTY, ORE.

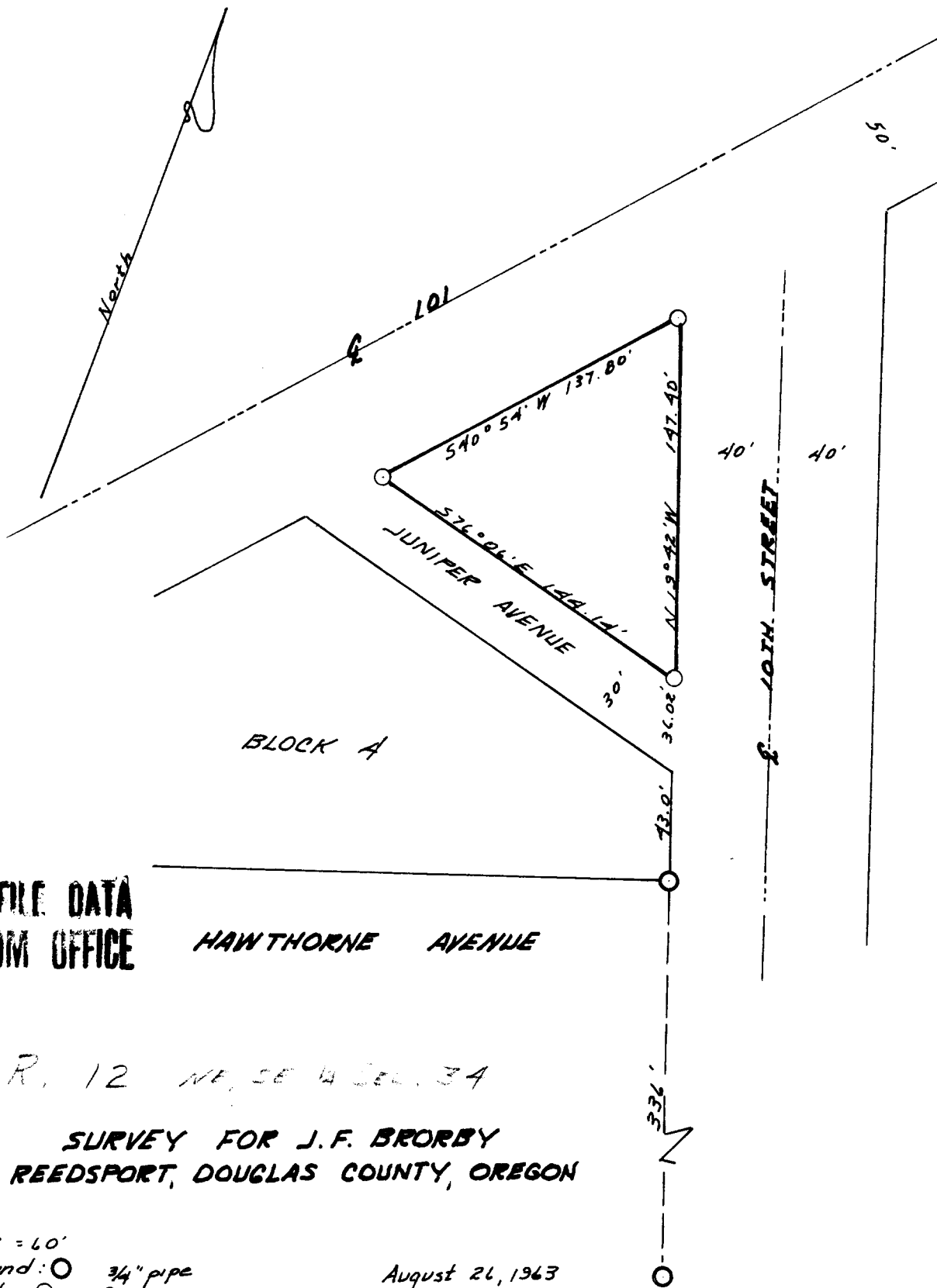

COUNTY SURVEYORS FILE DATA
DO NOT REMOVE FROM OFFICE

T. 21 S R. 12 NE, SE 4 Sec. 34

**SURVEY FOR J.F. BRORBY
CITY OF REEDSPORT, DOUGLAS COUNTY, OREGON**

Scale: 1" = 60'

Corners found: ○ 3/4" pipe

Corners set: ○ 3/4" pipe

August 26, 1963

Property Description:

Beginning at a point which is the intersection of the southerly right of way of Oregon Coast Highway 101 and the westerly edge of 10th Street, thence $S 40^{\circ} 54' W$, 137.80 ft. along the southerly edge of the right of way of aforesaid Oregon Coast Highway 101, thence $S 76^{\circ} 06' E$, 144.14 ft. thence $N 19^{\circ} 42' W$, 147.40 ft. to the point of beginning. All located in the City of Reedsport, Douglas County, Oregon.

REGISTERED
OREGON
LAND SURVEYOR

Warren D. Hootman

MAY 10, 1937
WARREN D. HOOTMAN
300