

SURVEY of
 8.41 ACRE PARCEL OF LAND in the
 S 1/2 of the SE 1/4 of SEC. 22, T. 32 S., R. 6 W.
 DOUGLAS COUNTY, OREGON.
 HOMER MARTIN - LAURENCE DILTZ.

Scale: 1 in. = 400 ft.
 Date: Aug. 17, 1963.
 Note: \circ = 3/4" o.d. I. Pipe.
 \triangle = Old Gate Post.

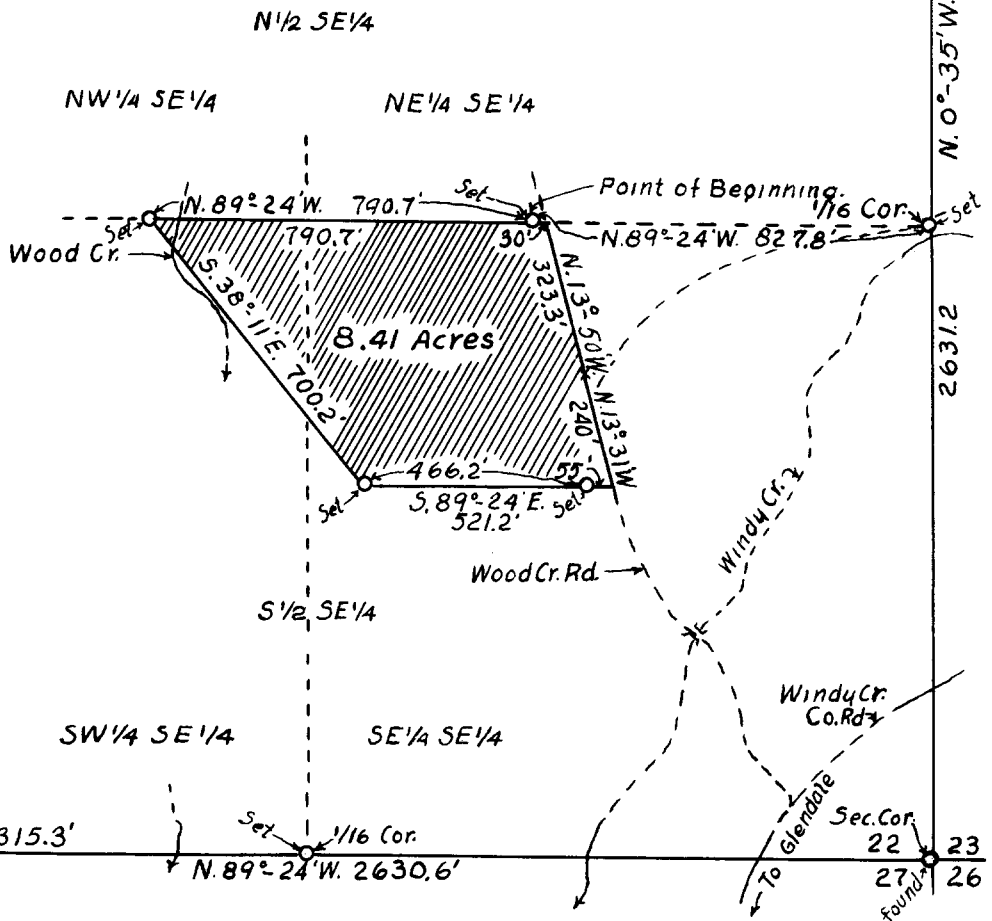

1/4 Cor. found
 Sec. 22 Sec. 23



FILED
 RECEIVED

AUG 26 1963

COUNTY SURVEYOR
 DOUGLAS COUNTY, ORE.

SURVEY

**OF A PARCEL OF LAND IN THE S $\frac{1}{2}$ OF THE SE $\frac{1}{4}$ OF SECTION 22,
T.32 S., R.6 W.W.M., for LAURENCE T. DILTZ of GLENDALE ,
OREGON.**

FILED *L.L.*
RECEIVED

AUG 26 1963

COUNTY SURVEYOR
DOUGLAS COUNTY, ORE.

C. S. File No. 51/262b

NARRATIVE OF SURVEY

OF A PARCEL OF LAND IN THE S $\frac{1}{2}$ OF THE SE $\frac{1}{4}$ OF SECTION 22,
T. 32 S., R. 6 W.W.M., for LAURENCE T. DILTZ of GLENDALE,
OREGON.

This survey was made at the request of Mr. Homer
Martin and Mr. Laurence T. Diltz of Glendale, Oregon,
between the dates of May 25, 1963 and August 13, 1963,
using a transit, long band chain and range pole with
the assistance of Mr. Diltz and Bob Tate.

Polaris observations were made on July 19, 1963 and
August 6, 1963 which showed considerable difference in
some of the lines reported in 1951 without an observation.

DESCRIPTION OF THE PARCEL OF LAND

Beginning at a point on the line between the S $\frac{1}{2}$ and
the N $\frac{1}{2}$ of the SE $\frac{1}{4}$ of Section 22, T. 32 S., R. 6 W.W.M. des-
ignated by a $\frac{1}{4}$ inch o.d. iron pipe, at N. 89°-24'W., 827.8
feet from the NE corner of the SE $\frac{1}{4}$ of the SE $\frac{1}{4}$ of Section
22, T. 32 S., R. 6 W.W.M., thence continuing on the line
between the S $\frac{1}{2}$ and the N $\frac{1}{2}$ of the SE $\frac{1}{4}$, N. 89°-24'W., 790.7
feet to a point, thence S. 38°-11'E., 700.2 feet to a point
thence S. 89°-24'E., 521.2 feet to the center of Wood Creek
Road, thence N. 13°-31'W., 240 feet to a point on the road
thence N. 13°-50'W., 323.3 feet to a point on the line
between the S $\frac{1}{2}$ and N $\frac{1}{2}$ of the SE $\frac{1}{4}$, thence N. 89°-24'W.,
30 feet to the point of beginning, all in the S $\frac{1}{2}$ of the
SE $\frac{1}{4}$ of Section 22, T. 32 S., R. 6 W.W.M., Douglas County,
Oregon.

The S. 1/16 corner between sections 22 and 23 is
witnessed by a 14 inch diameter cedar tree bearing
S. 85°W., 161 feet distance, marked S 1/6 22/23 BT 1543.

Further information on the accompanying map.

August 22, 1963.



CS 51/262C