

RAY N. CHASTAIN PARCELS IN SEC. 15-T26S RANGE 4 W.W.M.

COUNTY SURVEYORS FILE DATA
DO NOT REMOVE FROM OFFICE

NEW N. UMPQUA HIGHWAY 80'

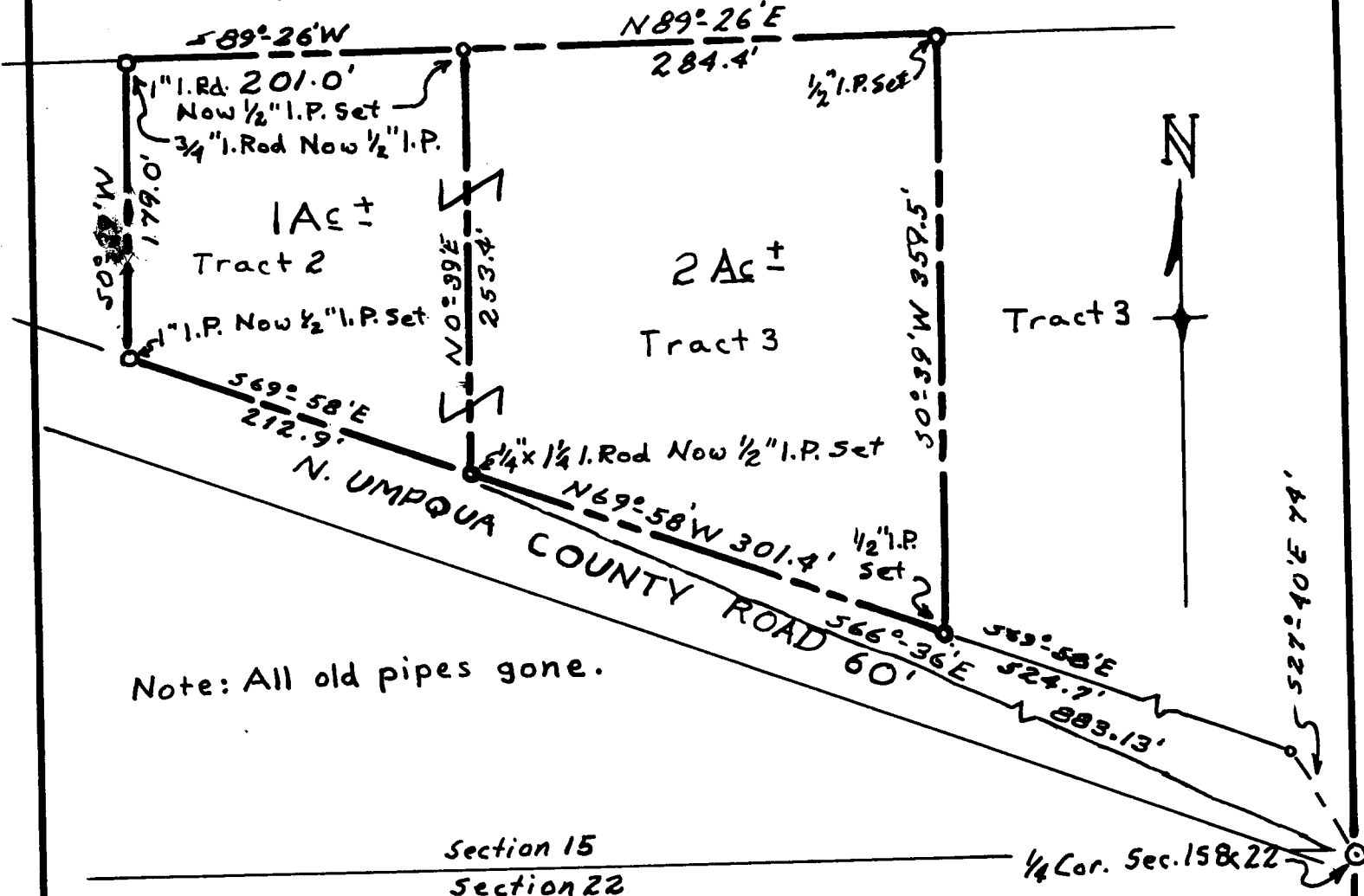

Note: All old pipes gone.

Section 15
Section 22

1/4 Cor. Sec. 15 & 22

FILED *L.L.*
RECEIVED

MAR 7 1963

COUNTY SURVEYOR
DOUGLAS COUNTY, ORE.

Scale 1" = 100'
March 4, 1963

JAMES R. DAUGHERTY
CIVIL-MANITARY ENGINEER
WINSTON, OREGON

