

**COUNTY SURVEYOR'S OFFICE  
DO NOT REMOVE FROM OFFICE**

# PARTIAL RESURVEY LOT 4 WOODY OAKS

LOCATED IN THE NW 1/4 SEC. 30 T26S R5W  
ROSEBURG, OREGON

SCALE 1" = 80'

NOV. 18, 1962

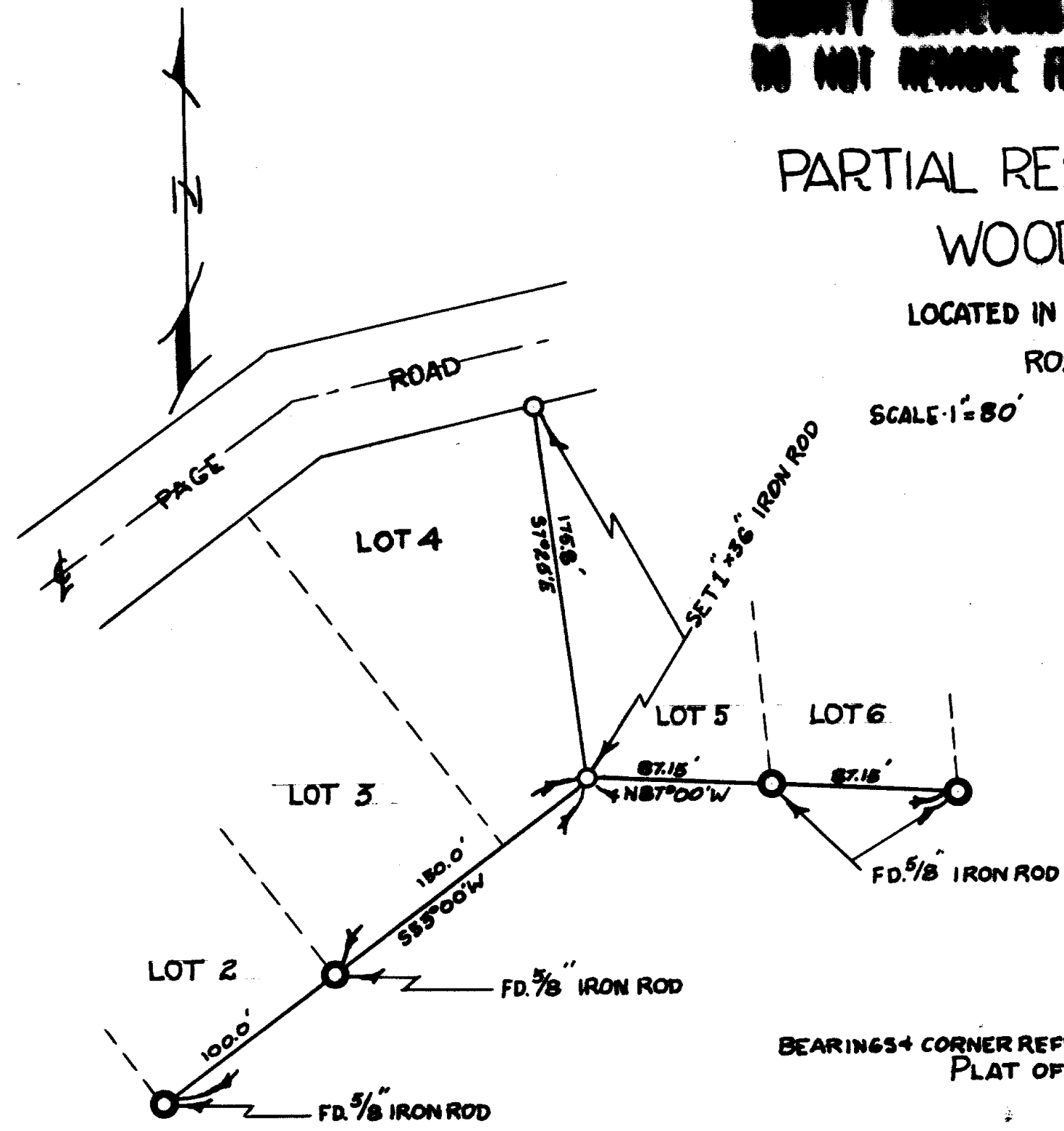

REGISTERED  
OREGON  
LAND SURVEYOR  
*William C. Stiles*  
OCT. 4, 1957  
WILLIAM C. STILES  
432

FILED *L.L.*  
RECEIVED

DEC 18 1962

COUNTY SURVEYOR  
DOUGLAS COUNTY, ORE.

BEARINGS & CORNER REFERENCE BASED ON ORIGINAL  
PLAT OF WOODY OAKS

C.S. File No. *51/248*

COUNTY SURVEYORS FILE DATA  
DO NOT REMOVE FROM OFFICE

Partial Resurvey of Lot 4 of Woody Oaks  
Located in the NW $\frac{1}{4}$  of Section 30, T 26 S, R 5 W, WM

This survey was made at the request of D.C. Prohaska to determine the location of the West boundary of Lot 4.

The South corner of Lot 2, the South corner of Lot 3, the Southwest corner of Lot 5, and the Southwest corner of Lot 6, were found as recorded.

A random traverse between these corners established the location, by double proportionate measurement, of the Southeast and Northeast corners of Lot 4.

As distances and bearings found agreed with those originally platted and no evidence of the original corners were found these corners were re-established with 1" by 36" iron rods.

Survey completed November 18, 1962.

