

# DEPENDENT SURVEY OF LOT 5, BLOCK 2 EASTWOOD SUBDIVISION

SEC. 19, T27S R5W W.M.

NOV. 1962 SCALE: 1" = 50 FT.

SURVEYED FOR ED. SCHIERMEISTER



REGISTERED  
OREGON  
LAND SURVEYOR

*Wm. B. Paulin*

JULY 14, 1961  
WM. B. PAULIN  
532

- DENOTES 3/4" IRON PIPE FOUND
- " " " " " Set
- ◐ " 1/2" " " " "

**COUNTY SURVEYORS' FILE DATA**  
**DO NOT REMOVE FROM OFFICE**

NOTE: BEARINGS ARE BASED  
ON PLAT OF EASTWOOD SUBD. AS  
FILED IN THE DOUGLAS COUNTY  
CLERK'S OFFICE, VOL. 6, PAGE 26

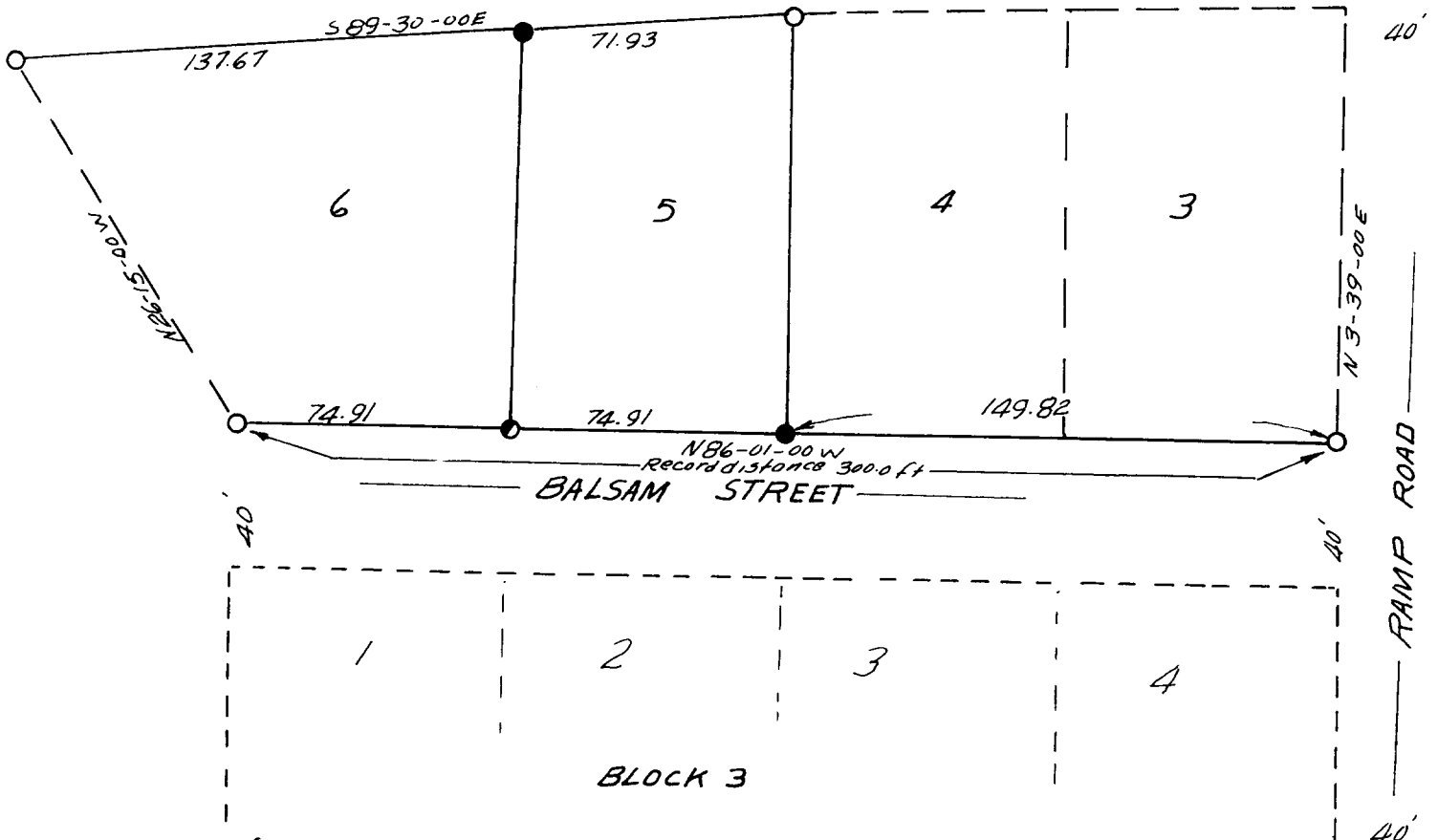

FILED *L. L.*  
RECEIVED

NOV 13 1962

COUNTY SURVEYOR  
DOUGLAS COUNTY, ORE.

C. S. File No. 51/246