

SURVEY FOR RAY EMERY, CHANGING "INTERIOR"
PROPERTY LINES, IN SEC. 25, T26S, R6 W, &
SEC. 30, T26 S, R5W, W.M.

DO NOT REMOVE FROM OFFICE

FILED *L.L.*
RECEIVED

OCT 8 1962

COUNTY SURVEYOR
BOULDER COUNTY, ORE.

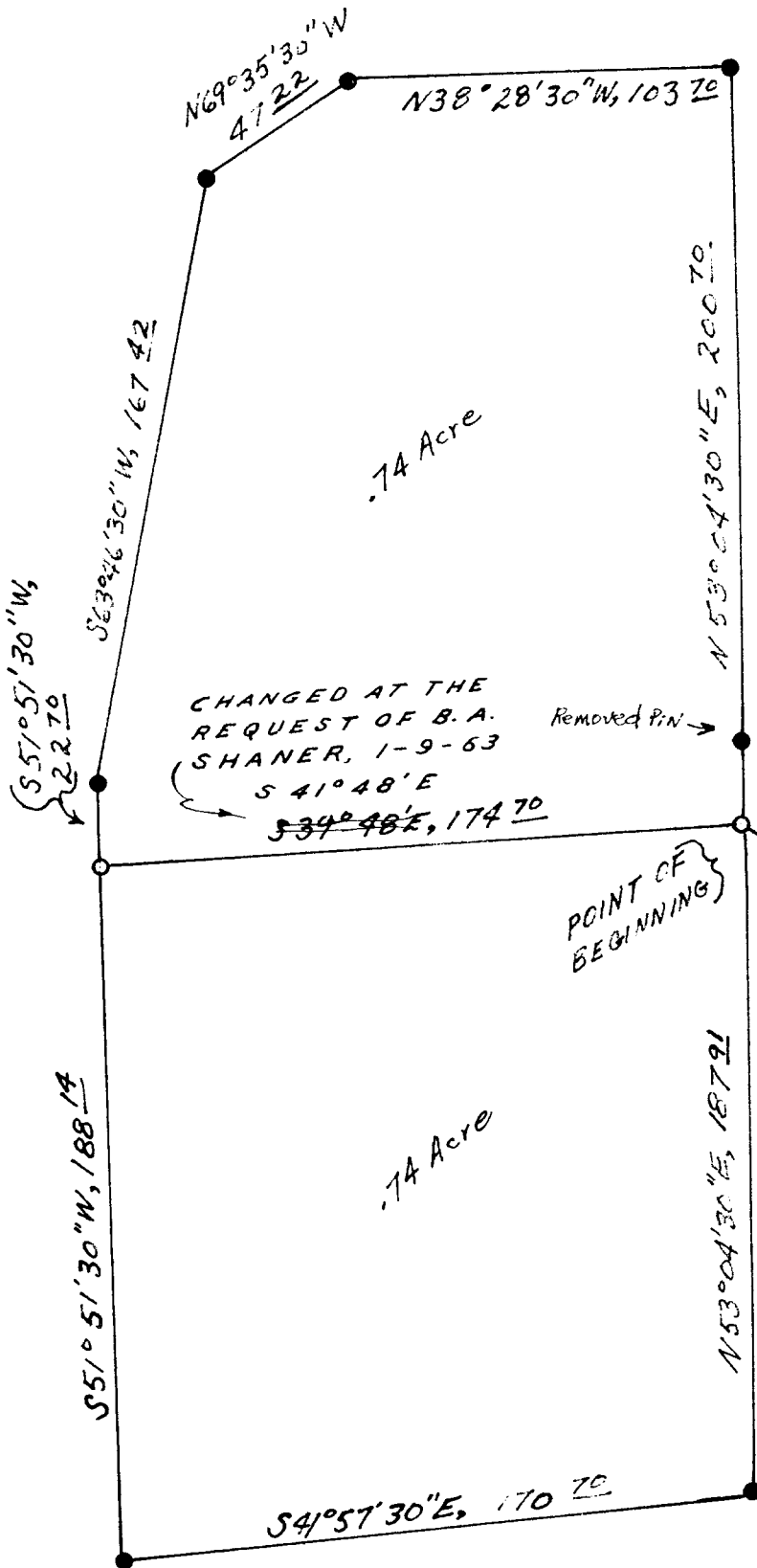

- LEGEND**
- Corner Found
 - Set 1/2" x 30" Pin

0 25 50 75
Scale: 1 inch = 50 Feet

CHANGED AT THE
REQUEST OF B. A.
SHANER, 1-9-63
S 41° 48' E
~~S 34° 48' E, 174.70~~

Removed Pin →

POINT OF
BEGINNING

S 6° 10' E, 137.70

1/4 Section Corner
Common to Sec. 25, T26S,
R6 W, & Sec. 30, T26S,
R5 W. Found Sq. Cedar
Post & a 5/8" Steel Rod,
from which a W. oak
BT bears S 66 1/2° E,
483 1/2 FT.

REGISTERED
OREGON
LAND SURVEYOR

Bruce A. Shaner
OCT. 4, 1957
Bruce A. Shaner
430

Surveyed October, 1962