

SURVEY OF LOT 7 & THE WEST 25 FEET OF LOT 6, BLOCK 23,  
 REEDSPORT ADDITION TO REEDSPORT, DOUGLAS COUNTY, OREGON

for

ROBERT C. SUND

FILED  
 RECEIVED

FEB 25 1963

COUNTY SURVEYOR  
 DOUGLAS COUNTY, ORE.

COUNTY SURVEYORS FILE DATA  
 DO NOT REMOVE FROM OFFICE

WINCHESTER AVENUE

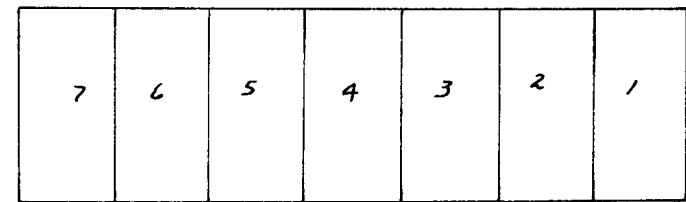

24

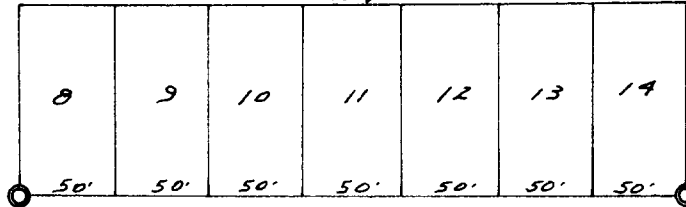

ELM

STREET

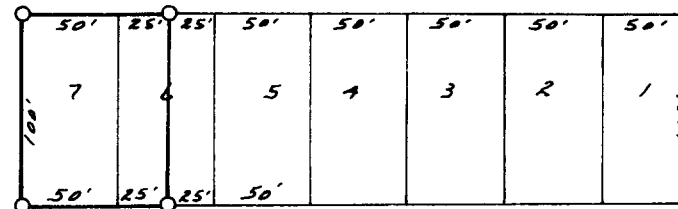

23

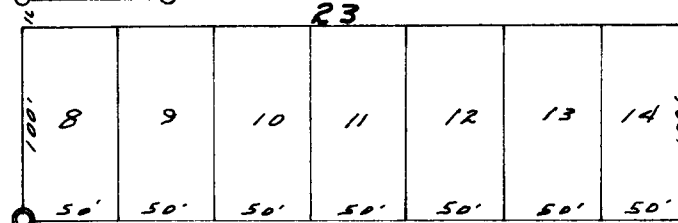

20TH AVENUE

20TH

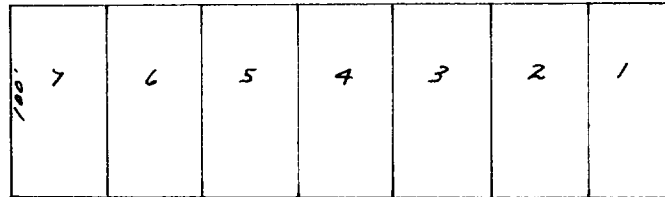

28

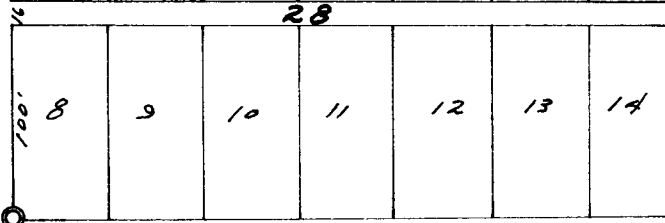

February 14, 1963  
 Scale: 1" = 100'  
 Corners found:  $\odot$  3/4" pipe  
 Corners set:  $\circ$  3/4" pipe

North

REGISTERED  
 OREGON  
 LAND SURVEYOR  
 Warren J. Postman

51/24394