

COUNTY SURVEYORS FILE DATA
DO NOT REMOVE FROM OFFICE

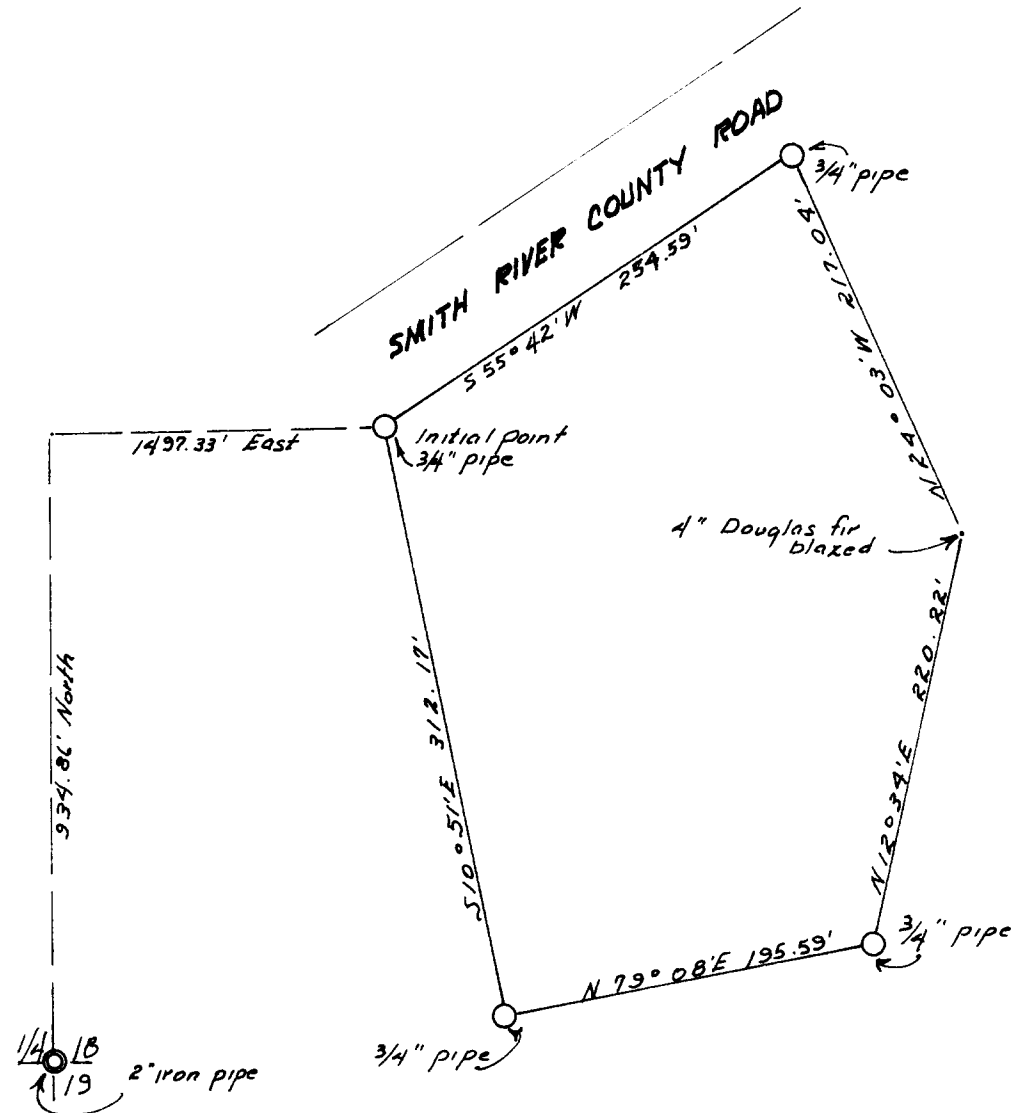

SURVEY OF A PORTION OF THE SE¹/₄-SE¹/₄
SECTION 18, T. 21 S., R. 11 W., W.M.,
DOUGLAS COUNTY, OREGON

for
M. J. NORLANDER

Scale: 1" = 100'
Corners found: ●
Corners set: ○
November 19, 1962

North
Bears of bearing: Corners found in Bryan for
Survey of the Weist property, 1952

REGISTERED
OREGON
LAND SURVEYOR
Warren D. Johnson
MAY 10, 1967
WARREN D. JOHNSON
698

FILED *L.L.*
RECEIVED

NOV 28 1962

COUNTY SURVEYOR
DOUGLAS COUNTY, ORE.

51/243-13