

COUNTY SURVEYOR FILE NO. 51/242-A  
 DO NOT REMOVE FROM OFFICE

T. 28S. R. 8 W., W.M. DOUGLAS COUNTY,  
 OREGON

DEPENDENT RESURVEY AND  
 SUBDIVISION OF SECTION 4

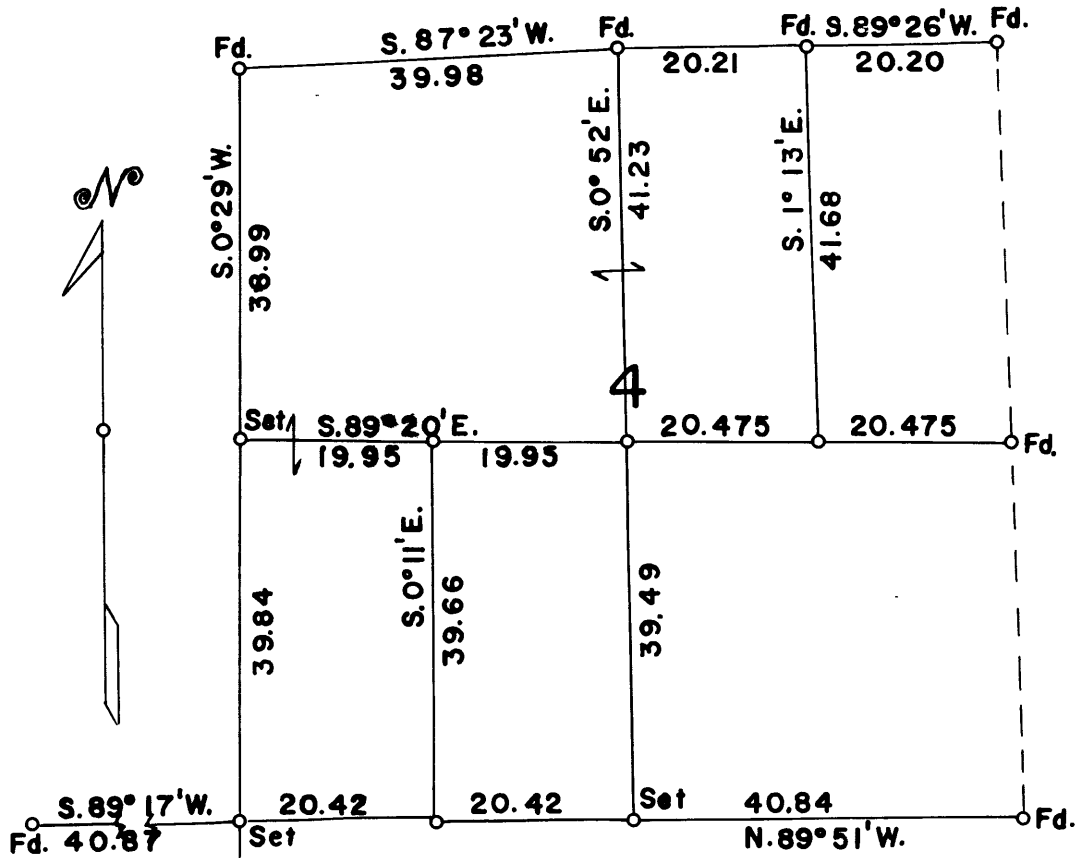

Scale: 1 inch = 20 chains = 1320 feet

Mean Magnetic Declination 19° 50' E.

The bearings of all lines are referred to the true  
 meridian determined by solar observations.

o = Corner Occupied and Monumented

— Lines Surveyed. - - - Lines Not Retraced.

Survey executed July 17 - August 10, 1962

I hereby certify that the survey represented by  
 this plat is executed in conformity with the  
 Laws of the State of Oregon.

FILED  
 RECEIVED

AUG 14 1962

COUNTY SURVEYOR  
 DOUGLAS COUNTY, ORE.

*Marvin B. Ramsey*

TOWNSHIP 28 SOUTH, RANGE 8 WEST, W. M., DOUGLAS COUNTY, OREGON

DEPENDENT RESURVEY

AND

SUBDIVISION OF SECTION 4

EXECUTED AT THE REQUEST OF SOUTHERN OREGON PLYWOOD

OF

GRANTS PASS, OREGON

BY

Marvin C. Ramsey, Registered Professional Land Surveyor

Assistants:

Paul E. Jonas  
Floyd H. Brock

Survey commenced July 17, 1962

Survey completed August 10, 1962

FILED  
RECEIVED

AUG 14 1962

COUNTY SURVEYOR  
DOUGLAS COUNTY, ORE.

## TOWNSHIP 28 SOUTH, RANGE 8 WEST, W. M., DOUGLAS COUNTY, OREGON

## Dependent Resurvey and Subdivision of Section 4

## Chains

The standard cor. of secs. 3 and 4, monumented by a cedar, 16 ins. in diam., mkd. R8W S4 on open face on NW. side of tree, and with an open face on NE. side of tree  
A chromed iron pipe,  $\frac{1}{2}$  in. in diam., protruding 24 ins., has been driven into the root crown on the NW. side of the tree by G. Robert Lecklider RE 4079, with cap mkd. Property Corner; from which the remaining original bearing trees:

A cedar, 22 ins. diam., bears S.  $80^{\circ}$  E., 27 lks., dist., mkd. S3 T28S R8W RE 4079 BT SC

New bearing trees by the U. S. B. L. M.

A Douglas fir, 25 ins. diam., bears N.  $66^{\circ}$  E., 16 lks. dist., mkd. T27 $\frac{1}{2}$ S R8W S34 BT.

A Douglas fir, 38 ins. diam., bears S.  $64\frac{1}{2}^{\circ}$  W., 346 lks. dist., mkd. T28S R8W S4 SC BT.

A Douglas fir 42 ins. diam., bears N.  $66\frac{1}{2}^{\circ}$  W., 55 lks. dist., mkd. T27 $\frac{1}{2}$ S R8. S33 BT.

The geographic position of this sec. cor. is latitude  $43^{\circ} 10' 13''$ N., and longitude  $123^{\circ} 38' 14''$ W. The observed magnetic declination is  $20^{\circ}$  E.

July 17, 1962: at this sec. cor. at 10:30 a.m., P.S.T., I set off  $43^{\circ} 10\frac{1}{4}'$ N. on the lat. arc;  $21^{\circ} 12'$ N., on the decl. arc; of my Gurley solar compass and determine a meridian with the solar attachment.

Thence

S.  $89^{\circ} 26'$  W., on the N. bdy. of sec. 4.

20.20 The E. 1/16 sec. cor. of sec. 4, established by G. Robert Lecklider, monumented with a chromed iron pipe,  $\frac{1}{2}$  in. diam., protruding 18 ins. above ground, set in a small mound of stone, with cap mkd., Property Corner, from which bearing trees by Lecklider:

A Douglas fir, 22 ins. diam., bears S.  $32^{\circ}$  E., 67 lks. dist., mkd. E 1/16 S4 T28S R8W RE 4079 BT.

A Douglas fir, 30 ins. diam., bears S.  $66^{\circ}$  W., 26 lks. dist., mkd. E 1/16 S4 T28S R8W RE 4079 BT.

40.41 The standard  $\frac{1}{4}$  sec. cor. of sec. 4, which is monumented with an iron post  $2\frac{1}{2}$  ins. diam.,  $1\frac{1}{4}$  ins. above the ground with a mound of stone to top, with brass cap mkd.

$\frac{1}{4}$  S4  
T28S R8W  
S C  
1961

from which

A Douglas fir, 25 ins. diam., bears S.  $25^{\circ}$  E., 20 lks. dist., mkd.  $\frac{1}{4}$  S4 SC BT.

FILED  
RECEIVED

AUG 14 1962

COUNTY SURVEYOR  
DOUGLAS COUNTY, ORE.

T. 28 S., R. 8 W.

## Chains

A hemlock, 6 ins. diam., bears S.  $38^{\circ}$  W., 35 lks. dist.,  
mkd.  $\frac{1}{4}$  S4 SC BT.

S.  $87^{\circ}$  23' W., taking new measurement.

38.98 The standard cor. of secs. 4 and 5, which is monumented  
with an iron post  $2\frac{1}{2}$  ins. diam., 6 ins. above ground  
with brass cap marked.

S 5 S 4  
T28S R8W  
S C  
1961

from which

A hemlock, 12 ins. diam., bears S.  $36^{\circ}$  E., 76 lks.  
dist., mkd. T28S R8W S4 SC BT.

A hemlock 24 ins. diam., bears S.  $12^{\circ}$  W., 40 lks.  
dist., mkd. T28S R8W S5 SC BT.

Thence

S.  $0^{\circ}$  29' W., on true line bet. secs. 4 and 5

38.99 Point for the  $\frac{1}{4}$  sec. cor. at proportionate distance.  
Find no evidence of the original corner.

Set an iron pipe 3 ft. long  $1\frac{1}{2}$  ins. diam., 28 ins. in the  
ground, mkd. RS4O4 from which

A Douglas fir, 24 ins. diam., bears S.  $11^{\circ}$  E., 16 lks.  
dist., mkd.  $\frac{1}{4}$  S4 RS4O4 BT

A Douglas fir 12 ins. diam., bears N.  $82^{\circ}$  W., 12 lks. ✓  
dist., mkd.  $\frac{1}{4}$  S5 RS 4O4 BT

78.83 Point for the sec. cor. of secs. 4, 5, 8 and 9,  
determined by double proportion. Find no evidence  
of the original sec. cor.

Set an iron pipe 3 ft. long 2 ins. diam., 28 ins. in the  
ground, mkd. RS4O4 from which new bearing trees

A Douglas fir 8 ins. diam., bears N.  $18^{\circ}$  E., 10 lks.  
dist., mkd. T28S R8W S4 RS 4O4 BT.

A Douglas fir 8 ins. diam., bears S.  $44^{\circ}$  E., 18 lks.  
dist., mkd. T28 S R8W S9 RS 4O4 BT.

A Douglas fir, 10 ins. diam., bears S.  $26^{\circ}$  W., 3 lks.  
dist., mkd. T28S R8W S8 RS4O4 BT.

A Douglas fir 18 ins. diam., bears N.  $31^{\circ}$  W., 56 lks.  
dist., mkd. T28S R8W S5 RS 4O4 BT.

Thence

S.  $0^{\circ}$  26' W., on true line bet. secs. 8 and 9.

39.84 Point for the  $\frac{1}{4}$  sec. cor. at proportionate distance.  
Find no evidence of the original corner

FILED  
RECEIVED

AUG 14 1962

COUNTY SURVEYOR  
DOUGLAS COUNTY, ORE.

T. 28 S., R. 8 W.

## Chains

Set an iron pipe 3 ft. long  $1\frac{1}{2}$  ins. diam., 28 ins. in the ground, from which

A Douglas fir 12 ins. diam., bears S.  $84^{\circ}$  E., 19 lks. dist., mkd.  $\frac{1}{4}$  S9 RS404 BT.

A Douglas fir 8 ins. diam., bears S.  $9\frac{1}{2}^{\circ}$  W., 16 lks. dist., mkd.  $\frac{1}{4}$  S8 RS 404 BT.

79.68 The sec. cor. of secs. 8, 9, 16 and 17 is monumented, witnessed and described as by the County record.

The sec. cor. of sec. 3, 4, 9 and 10 is monumented, witnessed and described as by the County record.

N.  $89^{\circ} 51'$  W., on true line bet. secs. 4 and 9.

40.84 Point for the  $\frac{1}{4}$  sec. cor. at proportionate distance. Find no evidence of the original corner.

Set an iron pipe 3 ft. long  $1\frac{1}{2}$  ins. diam., 28 ins. in the ground, mkd. RS 404, from which

A Douglas fir, 18 ins. diam., bears N.  $57^{\circ}$  E., 8 lks. dist., mkd.  $\frac{1}{4}$  S4 RS 404 BT.

A Douglas fir, 10 ins. diam., bears S.  $53^{\circ}$  W., 9 lks. dist., mkd.  $\frac{1}{4}$  S9 RS 404 BT.

81.68 The sec. cor. of secs. 4, 5, 8 and 9 is determined by double proportion.

Thence

S.  $89^{\circ} 17'$  W., on true line bet. secs. 5 and 8.

40.87 The  $\frac{1}{4}$  sec. cor. of secs. 5 and 8 is monumented, witnessed and described as by the County Record.

At the  $\frac{1}{4}$  sec. cor. of secs. 4 and 5.

S.  $89^{\circ} 20'$  E., on the East and West center line of sec. 4.

19.95 Point for the center West  $1/16$  sec. cor.

Set an iron pipe 3 ft. long 1 in. diam., 28 ins. in the ground, mkd. RS 404, from which

A Douglas fir 20 ins. diam., bears S.  $79^{\circ}$  E., 13 lks. dist., mkd. CW  $1/16$  S4 RS 404 BT.

A Douglas fir 18 ins. diam., bears N.  $68^{\circ}$  W., 18 lks. dist., mkd. CW  $1/16$  S4 RS404 BT.

39.90 Point for the center  $\frac{1}{4}$  sec. cor. at the intersection of North and South center line.

Set an iron pipe 3 ft. long  $1\frac{1}{2}$  ins. in diam., 28 ins. in the ground, mkd. RS 404, from which

A madrona 8 ins. diam., bears N.  $42^{\circ}$  E., 108 lks. dist., mkd. C  $\frac{1}{4}$  S4 RS 404 BT.

A Douglas fir 30 ins. diam., bears S.  $70\frac{1}{2}^{\circ}$  E., 89 lks. dist., mkd. C  $\frac{1}{4}$  S4 RS 404 BT.

FILED  
RECEIVED

AUG 14 1962

COUNTY SURVEYOR  
DOUGLAS COUNTY, ORE.

T. 28 S., R. 8 W.

## Chains

A Douglas fir, 48 ins. diam., bears S.  $52\frac{1}{2}^{\circ}$  W., 85 lks.  
dist., mkd. C  $\frac{1}{4}$  S4 RS 404 BT.

60.375 Point for the center East 1/16 sec. cor.

Set an iron pipe 3 ft. long 1 in. diam., 28 ins. in the  
ground mkd. RS 404, from which

A hemlock, 12 ins. diam., bears N.  $22^{\circ}$  E., 24 lks.  
dist., mkd. CE 1/16 S4 RS 404 BT.

A hemlock 6 ins. diam., bears S.  $20^{\circ}$  W., 57 lks.  
dist., mkd. CE 1/16 S4 RS 404 BT.

80.85 The  $\frac{1}{4}$  sec. cor. of secs. 3 and 4 was established by  
Arthur Boyer, July 16, 1953. I find a fir post  
from which

A hemlock, 12 ins. diam., bears S.  $71^{\circ}$  E., 30 lks.  
dist., mkd.  $\frac{1}{4}$  S3 BT.

A hemlock, 17 ins. diam., bears N.  $24\frac{1}{2}^{\circ}$  W., 35 lks.  
dist., mkd.  $\frac{1}{4}$  S4 BT.

Set in place of the fir post an iron pipe 3 ft. long  
 $1\frac{1}{2}$  ins. diam., 28 ins. in the ground, mkd. RS 404.

---

I hereby certify that the bearings of all lines recorded  
in this survey were determined by solar observations  
and that the survey described in the foregoing field  
notes was executed in conformity with the laws of the  
State of Oregon.

*Marvin C. Ramsey*

FILED  
RECEIVED

AUG 14 1962

COUNTY SURVEYOR  
DOUGLAS COUNTY, ORE.