

HOWARD CRINKLAW PARCELS • NEWTON CK. RD.

IN LOT 154 • PLAT 1 TRACT 1 • ROSEBURG ORCHARDS CO. • SECT 6 • T27S • R5W • DOUGLAS CO. ORE.

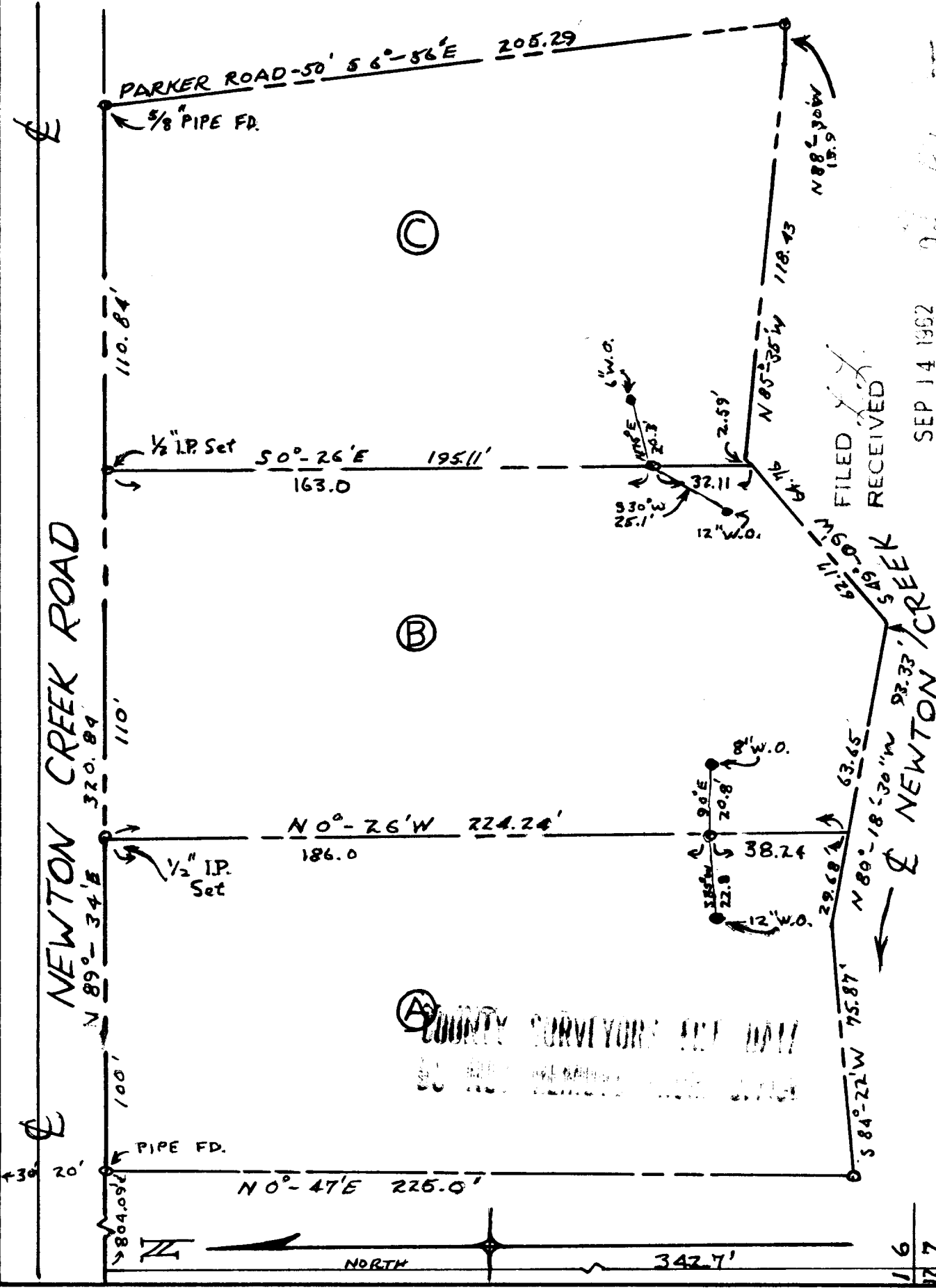

James R. [Signature]

SEP 14 1962

COUNTY SURVEYOR
DOUGLAS COUNTY, ORE.

BDW.

FILED
RECEIVED

COUNTY SURVEYORS OFFICE

SCALE 1" = 40'
Aug. 31, 1962

File No. 51241-5