

T. 27-5 Sec. 18CB

JONES ADDITION TO ROSEBURG AMENDED

Survey of lots 1 & 2 Block 7

Survey for Billy Mohr

Surveyor- Don Garrett

Sept. 21, 1963 **COUNTY SURVEYORS FILE DATA**

Scale 1" = 50' **DO NOT REMOVE FROM OFFICE**

o - Set 3/4" Iron Rod

● - Set 5/8" Iron Rod

Note. Points found set Jan. 1952 by James Daugherty

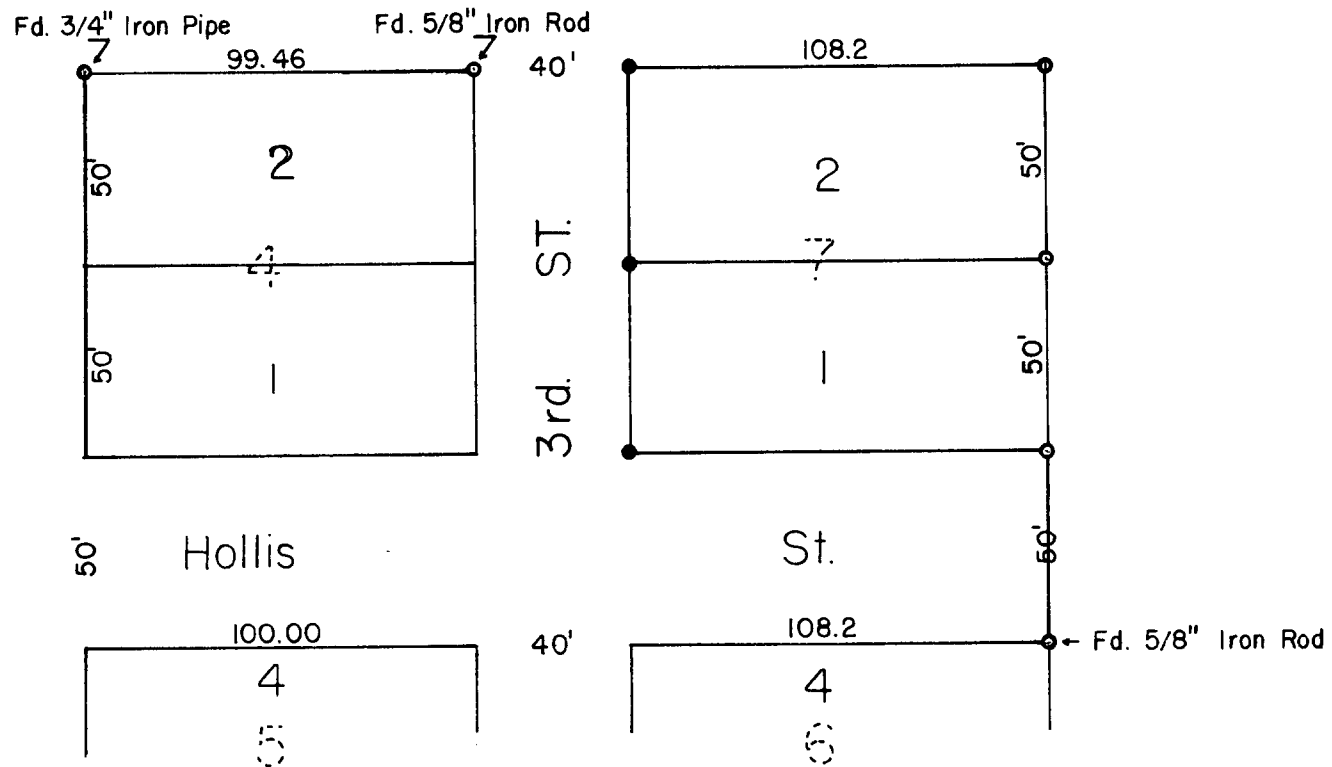
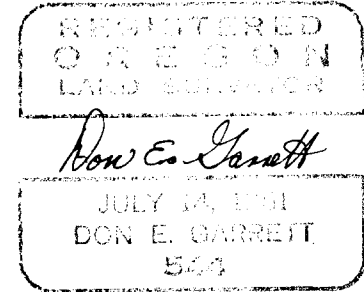

FILED *L.L.*
RECEIVED

SEP 23 1963

COUNTY SURVEYOR
DOUGLAS COUNTY, ORE.