

T. 22-6 S. 10

MAP OF LOT 10 BLOCK 2 AUSTIN ROAD TRACTS

AUG. 10, 1963

FOR GERRY JACKSON

SCALE 1" = 50' COUNTY SURVEYORS FILE DATA
DO NOT REMOVE FROM ORIGINAL

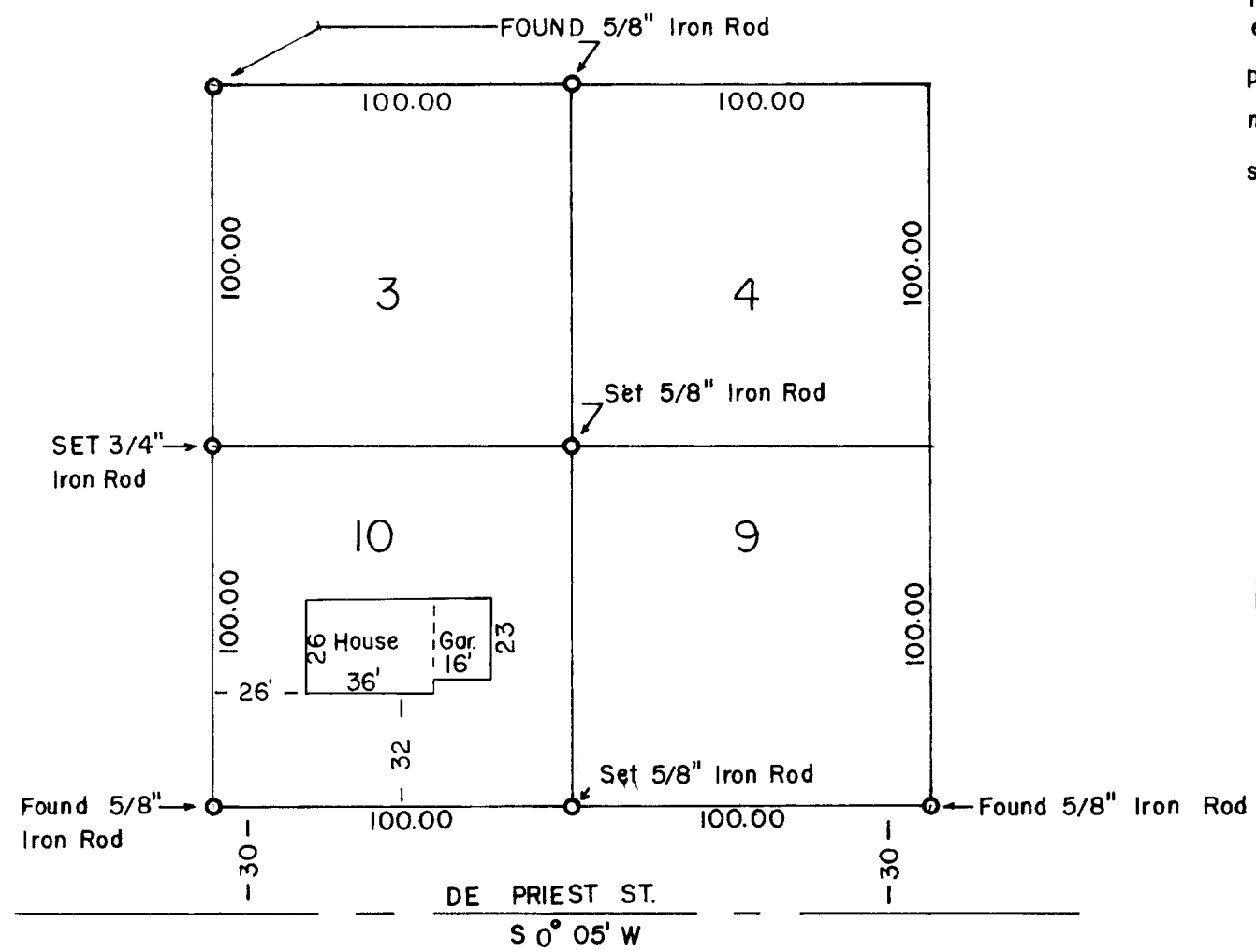

I hereby certify that I have examined the above described property and found the improvement thereon to be located as shown on this plat.

REGISTERED
OREGON
LAND SURVEYOR

Don E. Garrett

JULY 12 1963
DON E. GARRETT
544

FILED *L.L.*
RECEIVED

SEP 10 1963

COUNTY SURVEYOR
DOUGLAS COUNTY, ORE.

C. S. File No. P. 51/240-2