

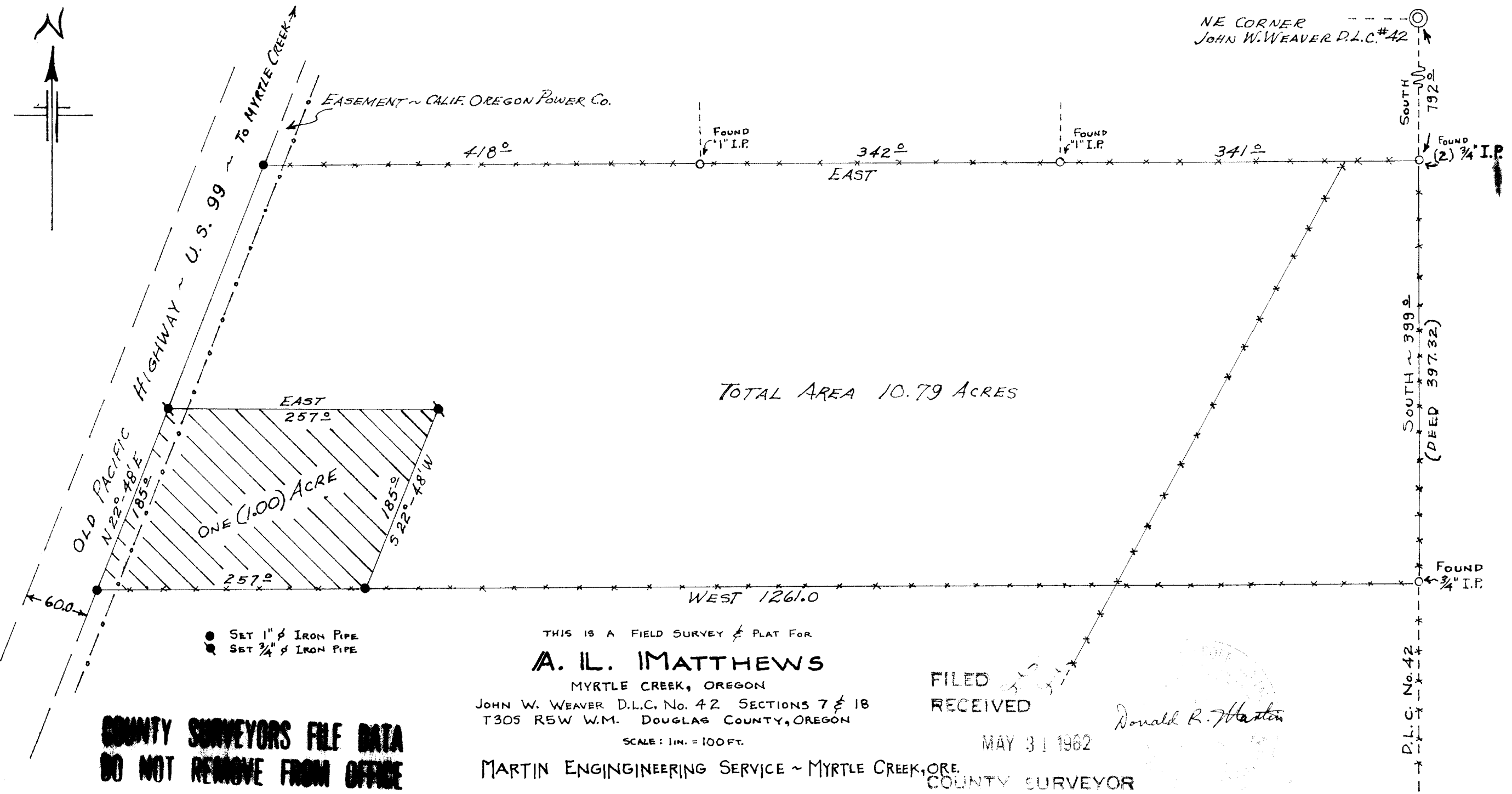

NE CORNER  
JOHN W. WEAVER D.L.C. #42



TOTAL AREA 10.79 ACRES

● SET 1"  $\phi$  IRON PIPE  
● SET 3/4"  $\phi$  IRON PIPE

THIS IS A FIELD SURVEY & PLAT FOR  
**A. IL. MATTHEWS**

MYRTLE CREEK, OREGON  
JOHN W. WEAVER D.L.C. No. 42 SECTIONS 7 & 18  
T305 R5W W.M. DOUGLAS COUNTY, OREGON

SCALE: 1IN. = 100FT.

MARTIN ENGINEERING SERVICE ~ MYRTLE CREEK, ORE.

FILED  
RECEIVED

MAY 31 1962

DONALD R. HARTON  
COUNTY SURVEYOR  
DOUGLAS COUNTY, ORE.

**COUNTY SURVEYORS FILE DATA  
DO NOT REMOVE FROM OFFICE**

MARCH 1962

D.L.C. No. 42

SOUTH 792.0

SOUTH ~ 399.0  
(DEED 397.32)

FOUND (2) 3/4" I.P.

FOUND 3/4" I.P.

51/2373