

SOUTH 1/2 LOT 1 · BL. 19 · CITY OF ROSEBURG DOUGLAS COUNTY OREGON

Barbara Johnson Kellar, Administratrix

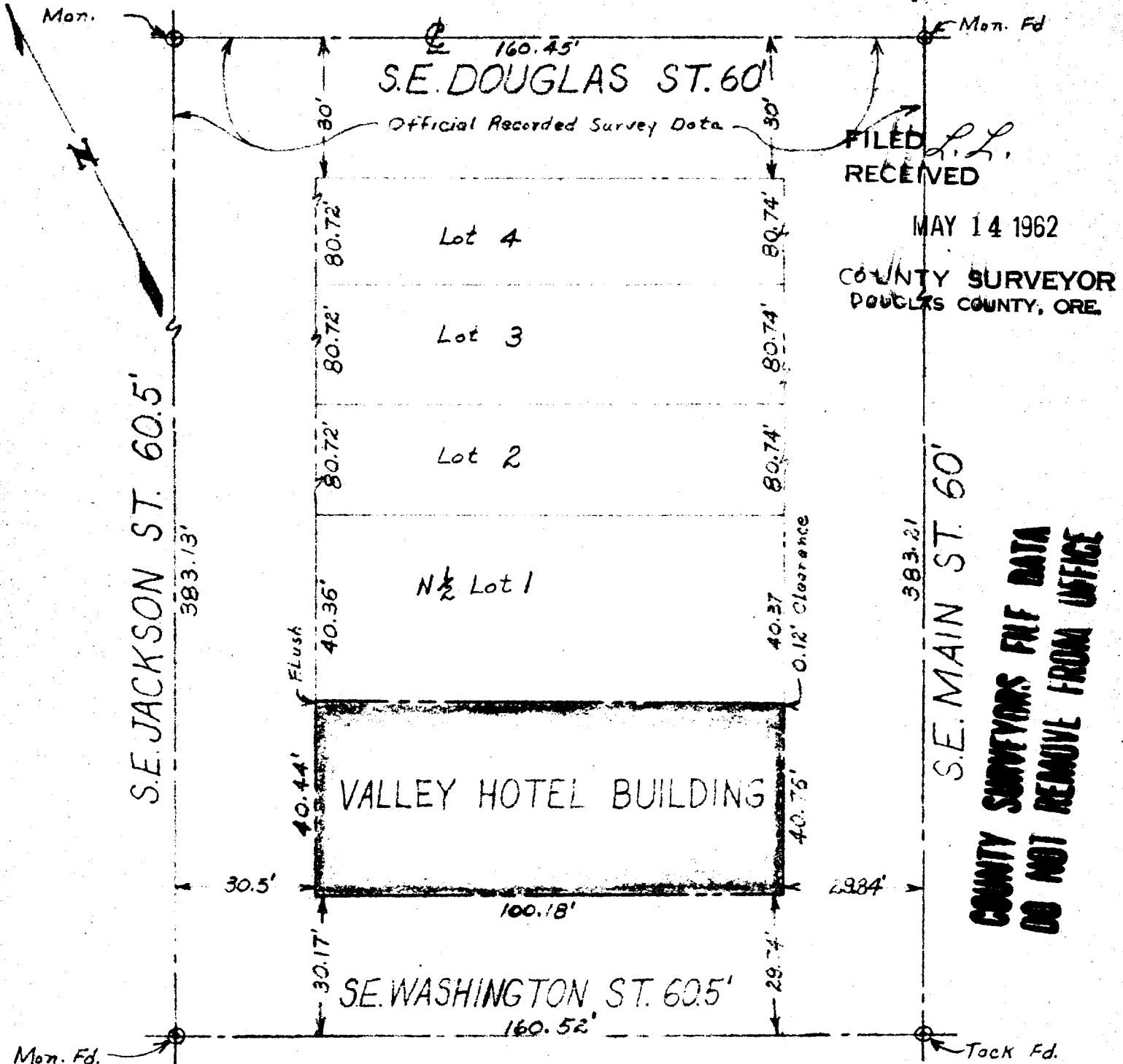

FILED  
RECEIVED  
MAY 14 1962  
COUNTY SURVEYOR  
DOUGLAS COUNTY, ORE.

COUNTY SURVEYORS FILE DATA  
DO NOT REMOVE FROM OFFICE

I, James R. Daugherty, hereby certify that I have surveyed the Lot shown on the above Map and found the BUILDING thereon to be located completely within the Property Lines as shown.

Scale 1"=30'  
May 9, 1962

Surveyed By  
**JAMES R. DAUGHERTY**  
CIVIL-SANITARY ENGINEER  
WINSTON, OREGON

