

ADAIR PARCELS • LOOKINGGLASS RD. • WINSTON

DOUGLAS COUNTY
OREGON

FILED *L.L.*
RECEIVED

APR 25 1962

COUNTY SURVEYOR
DOUGLAS COUNTY, ORE.



587.4
17 16
20 21

1247.54 ft.
NORTH

COUNTY SURVEYORS FILE DATA
DO NOT REMOVE FROM OFFICE

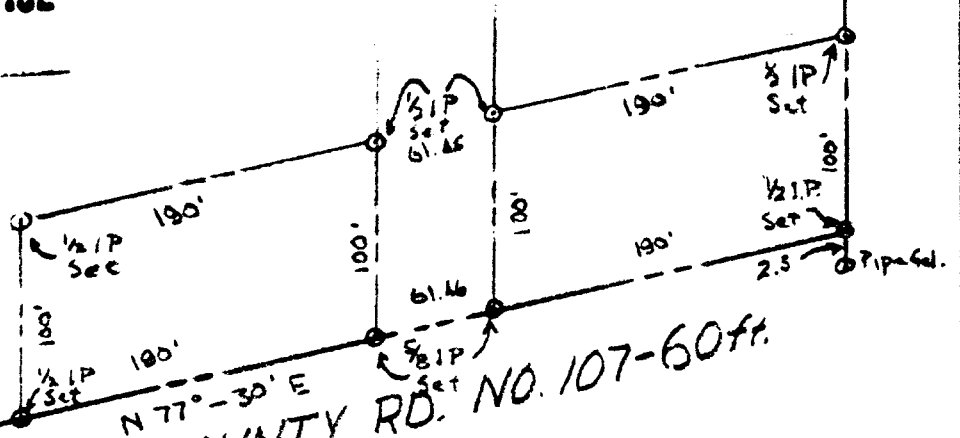

LOOKINGGLASS COUNTY RD. NO. 107-60ft.

Scale 1" = 100'
April 16, 1962

Sec. 20, T.28S. R.6W.
JAMES R. DAUGHERTY
CIVIL-SANITARY ENGINEER
WINSTON, OREGON



BDW