

ACME ROOFING PARCEL IN BL. 4 GREEN

DOUGLAS COUNTY OREGON

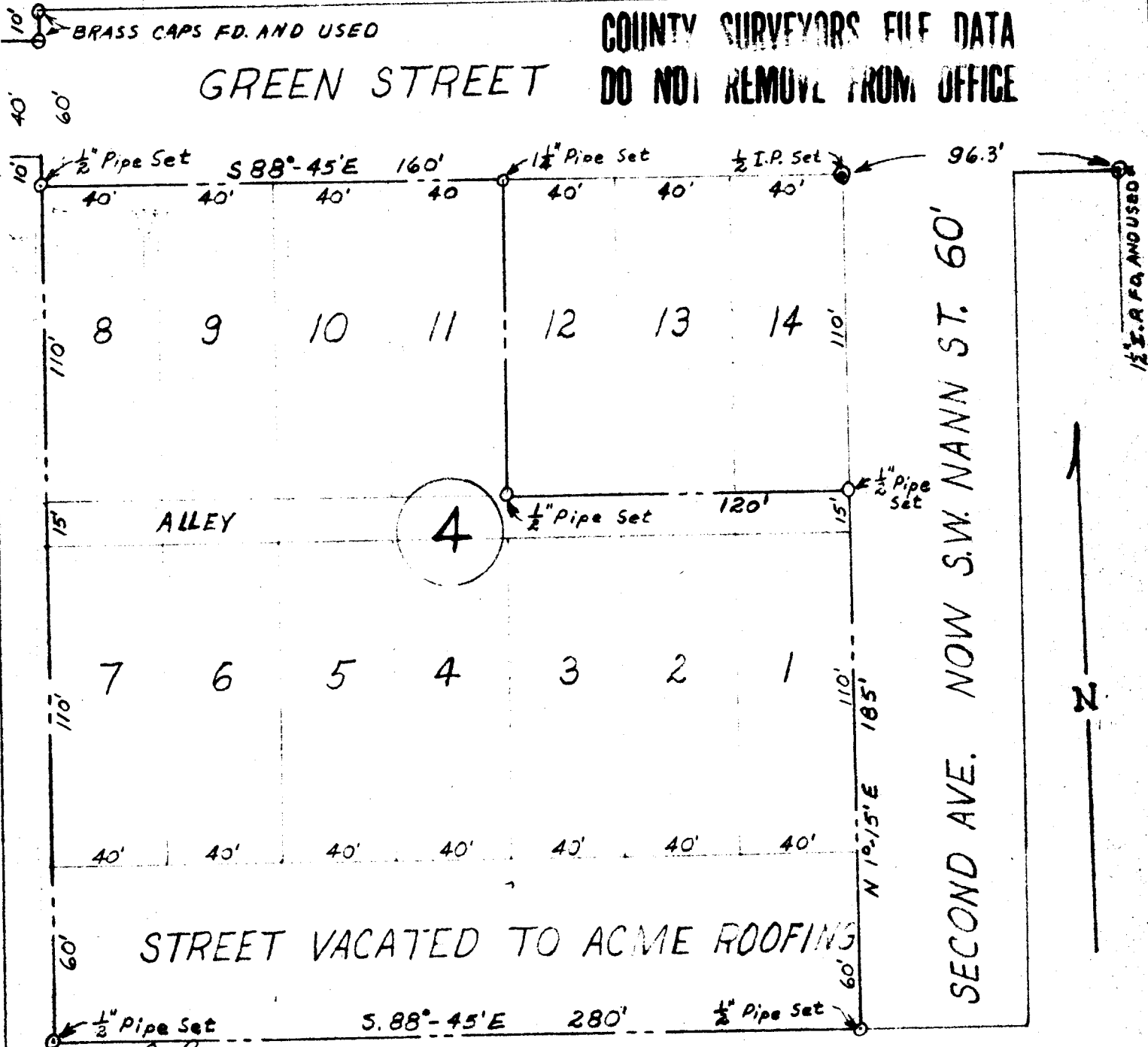

FILED *L.L.*
RECEIVED

MAR 23 1962

COUNTY SURVEYOR
DOUGLAS COUNTY, ORE.

JAMES R. DAUGHERTY
CIVIL-SANITARY ENGINEER
WINSTON, OREGON

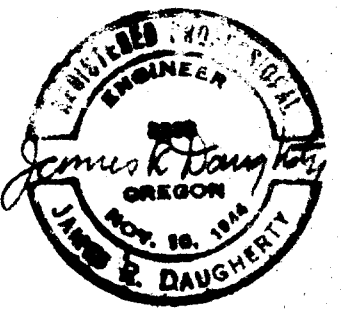

Scale 1"=50'
March 22, 1962