

# CHEEK PROPERTY

In Section 1 T27S R7W W.M.  
Douglas County, Oregon.

FILED  
RECEIVED

MAR 23 1962

COUNTY SURVEYOR  
DOUGLAS COUNTY, ORE.

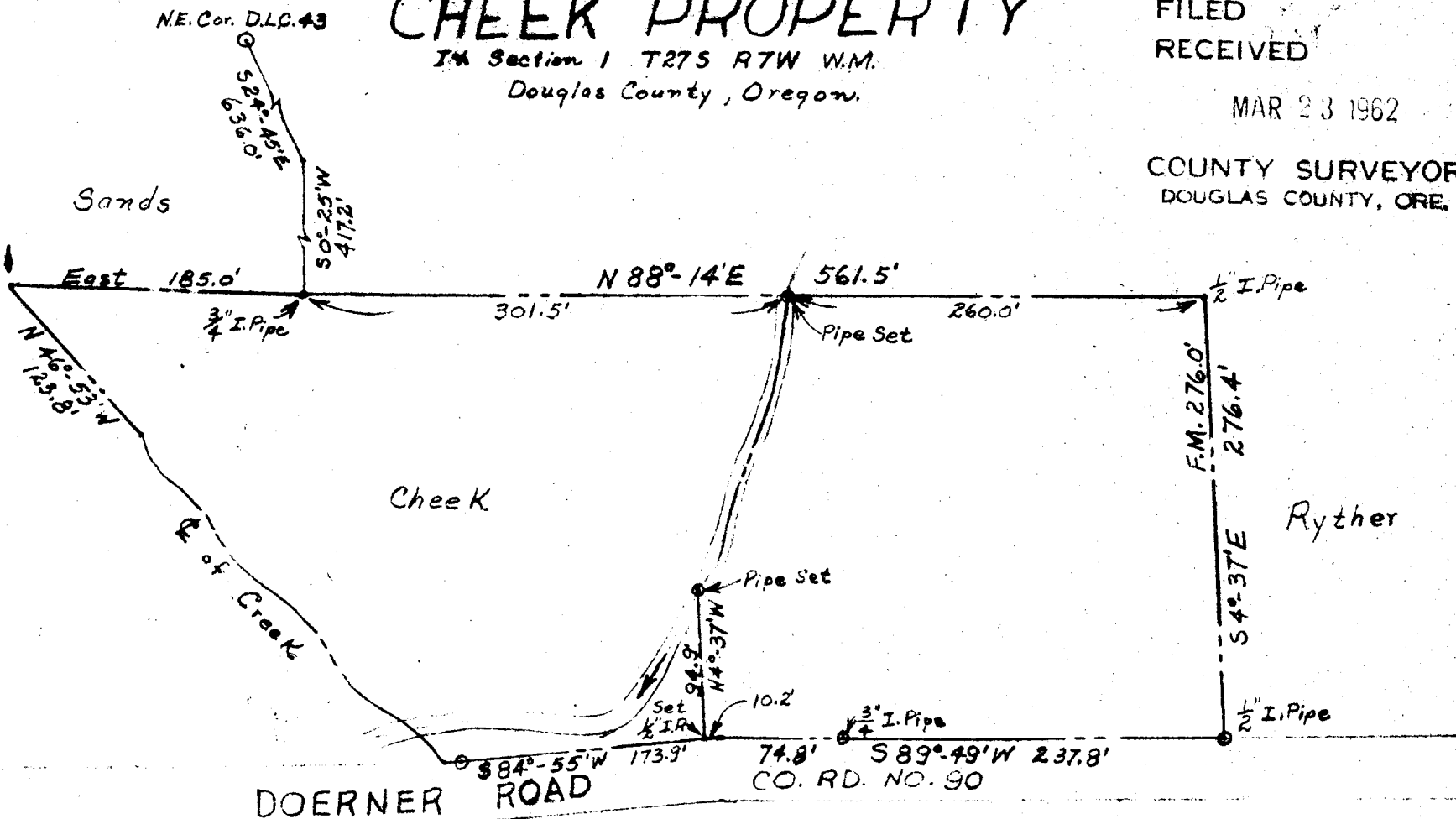

COUNTY SURVEYOR'S FILE DATA  
DO NOT REMOVE FROM OFFICE

JAMES R. DAUGHERTY  
CIVIL-SANITARY ENGINEER  
WINSTON, OREGON

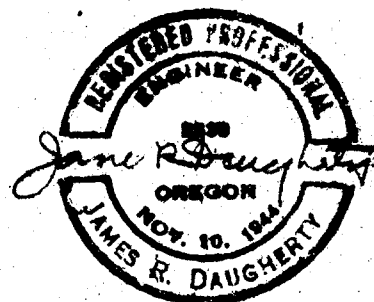

Scale 1"=100'  
March 9, 1962 Rev. March 20, 1962

NEW

38 17