

PARCEL IN JAS. M<sup>c</sup>KINNEY D.L.C. 47-T265-R6W-W.M.  
DOUGLAS COUNTY, OREGON

N. UMPQUA RIVER

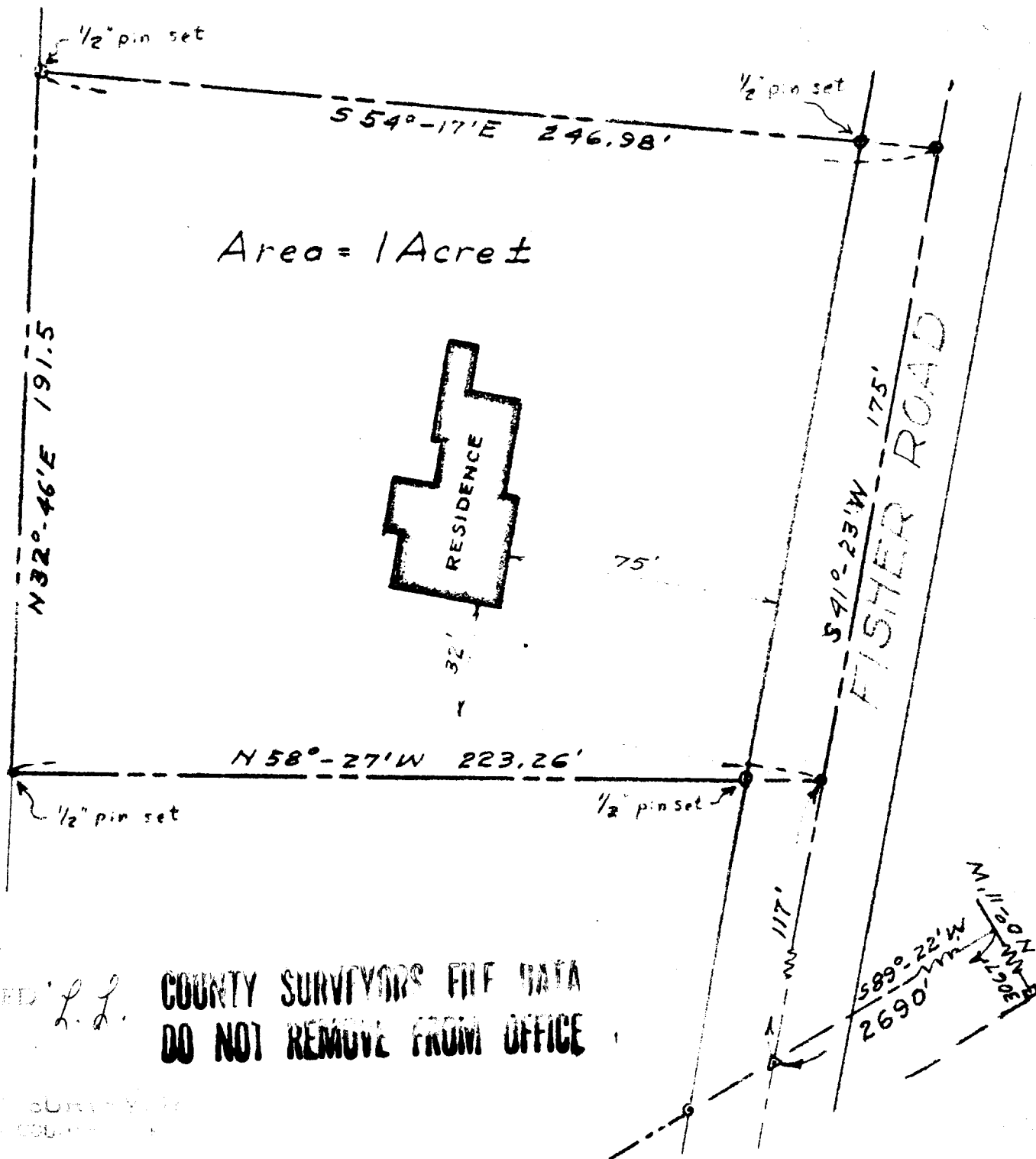

FILED  
RECEIVED L.L.

COUNTY SURVEYORS FILE DATA  
DO NOT REMOVE FROM OFFICE

COUNTY SURVEYORS  
DOUGLAS COUNTY, OREGON

I, James R. Daugherty, hereby certify that I have surveyed the Parcel shown on the above MAP and found the RESIDENCE thereon to be located completely within the Property Lines as shown.

SCALE 1" = 40'

JAMES R. DAUGHERTY  
CIVIL-SANITARY ENGINEER  
WINSTON-ORE.

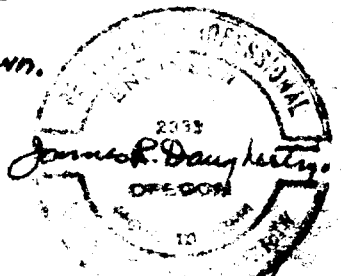

Rev. Dec. 7, 1961  
Aug. 1956.

For Oneil

C. S. File No. 51/219-2