

# SURVEY FOR PORTIONS OF LOTS 1 & 5 BLOCK 6 BOTSFORDS' PLAT SEC. 21 T28S R6W W.M.

Survey For Elwood Fisher  
 Surveyor Don Garrett

Feb. 3, 1962

Scale 1" = 50'

• Denotes 1/2" Iron Rod

FILED  
 RECEIVED

FEB 26 1962

COUNTY SURVEYOR  
 DOUGLAS COUNTY, ORE.

**COUNTY SURVEYORS FILE DATA  
 DO NOT REMOVE FROM OFFICE**

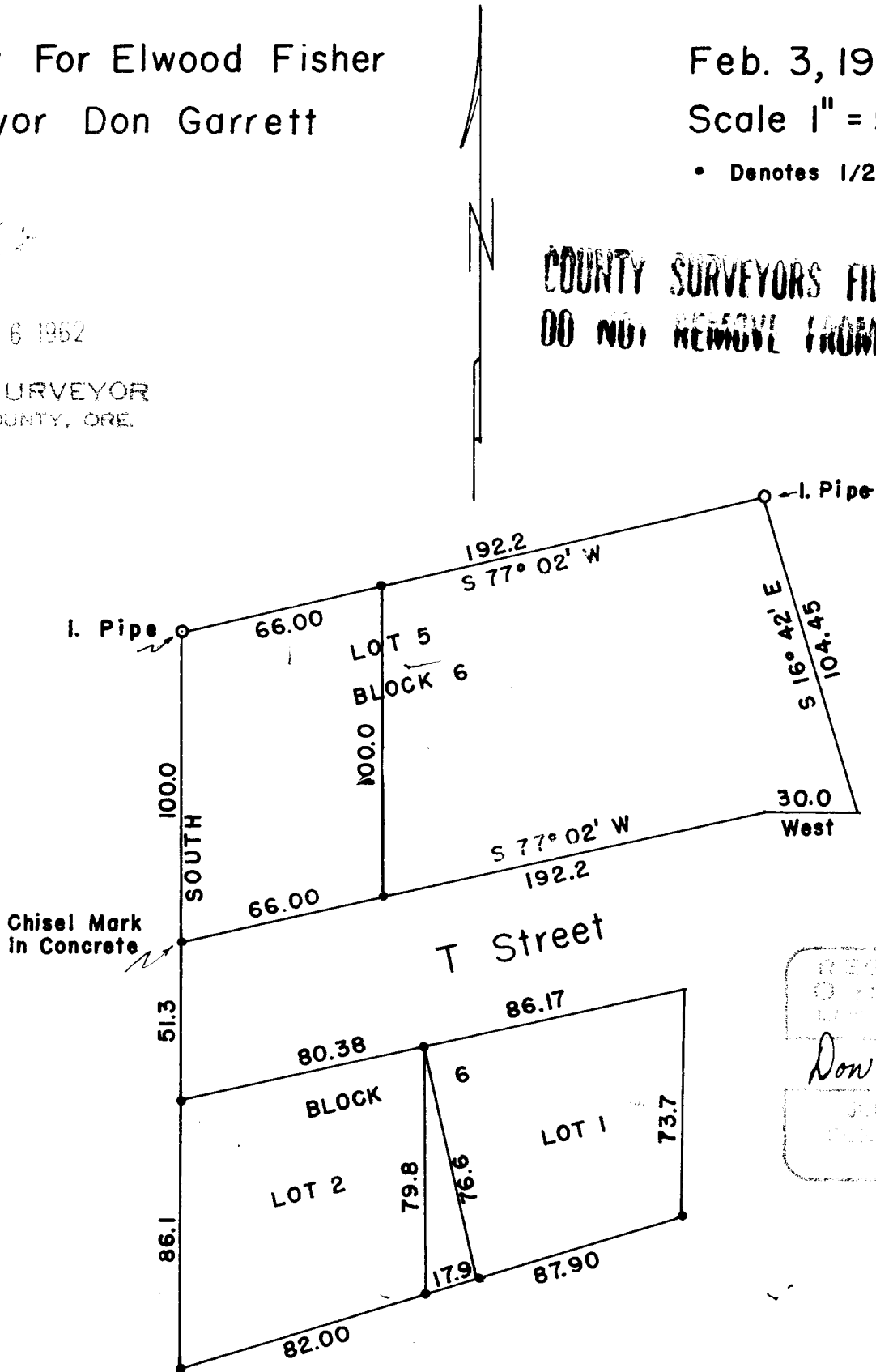

REGISTERED  
 PROFESSIONAL  
 SURVEYOR  
*Don Garrett*  
 JUNE 12, 1961  
 STATE OF OREGON