

# SURVEY FOR DEED DESCRIPTION IN E. W. SPICER D. L. C. NO. 39 IN SEC. 5 & 8, T. 22 S., R. 9 W., W.M.

SURVEYED FOR: MRS. W. C. LOWE  
SURVEYED BY: G. R. LECKLIDER-ENGINEER

JANUARY, 1962  
SCALE: 1" = 200'

**COUNTY SURVEYORS FILE DATA**  
**DO NOT REMOVE FROM OFFICE**

NW Cor. E. W. Spicer DLC No. 39  
T. 22 S., R. 9 W., W.M.

East  
965.88'

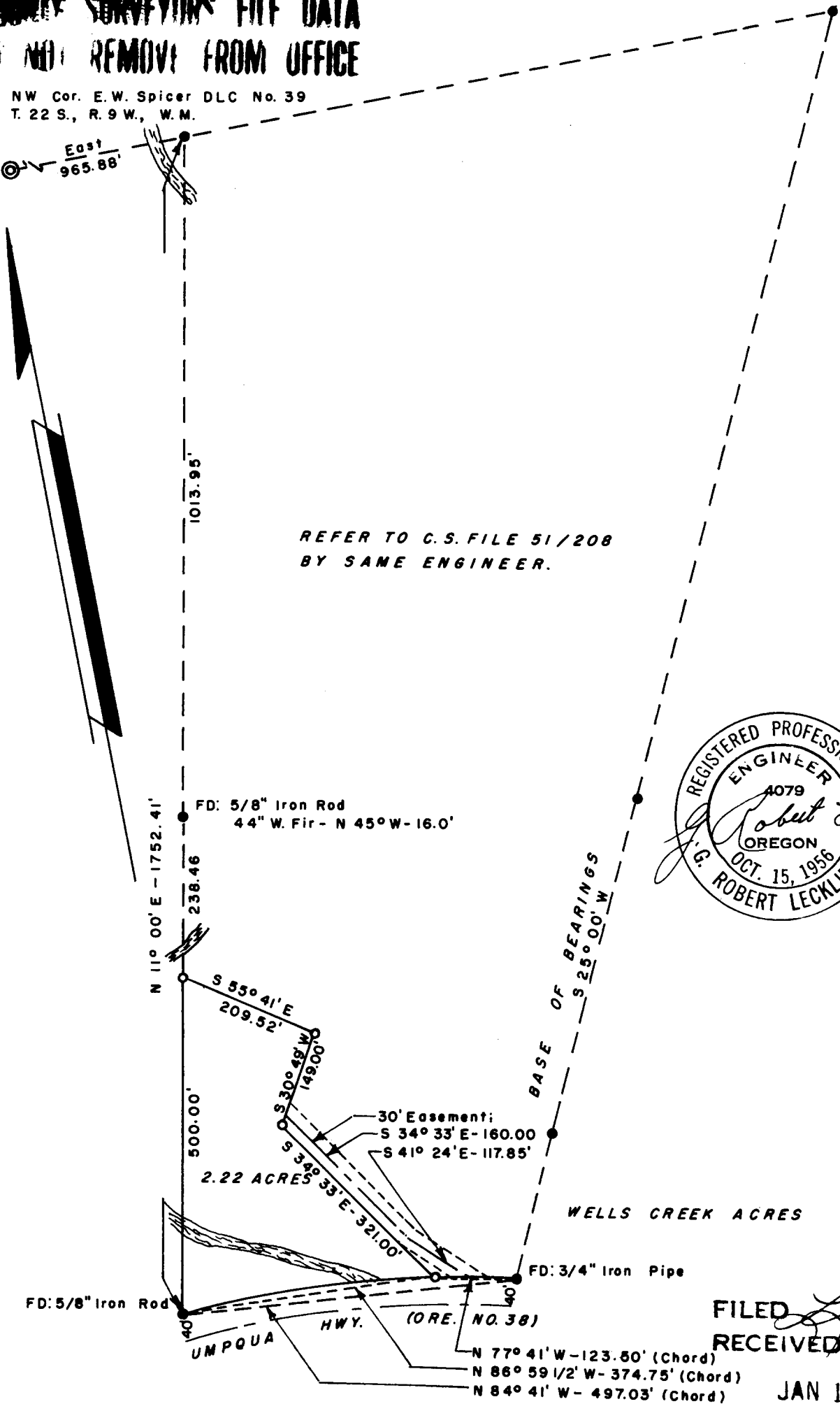

REFER TO C.S. FILE 51/208  
BY SAME ENGINEER.

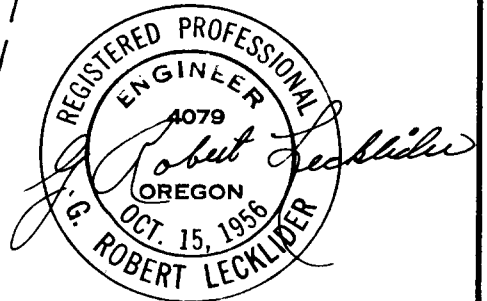

N 110° 00' E - 1752.41'  
FD: 5/8" Iron Rod  
44" W. Fir - N 45° W - 16.0'  
238.46  
S 55° 41' E - 209.52'  
S 30° 48' W - 149.00'  
500.00'  
30' Easement:  
S 34° 33' E - 160.00'  
S 41° 24' E - 117.85'  
2.22 ACRES  
S 34° 33' E - 321.00'  
FD: 3/4" Iron Pipe  
WELLS CREEK ACRES  
FD: 5/8" Iron Rod  
HWY. (ORE. NO. 38)  
N 77° 41' W - 123.50' (Chord)  
N 86° 59 1/2' W - 374.75' (Chord)  
N 84° 41' W - 497.03' (Chord)

FILED  
RECEIVED

JAN 18 1962

C.S. File 51 / 208 COUNTY SURVEYOR  
DOUGLAS COUNTY, ORE.

c.s. 51/208-4