

EAST 75' LOT 8 JORGENS SUB.

DOUGLAS COUNTY - OREGON

JOHN BLOCK
WINSTON - ORE.

Initial Point of
Jorgens Sub.
Found

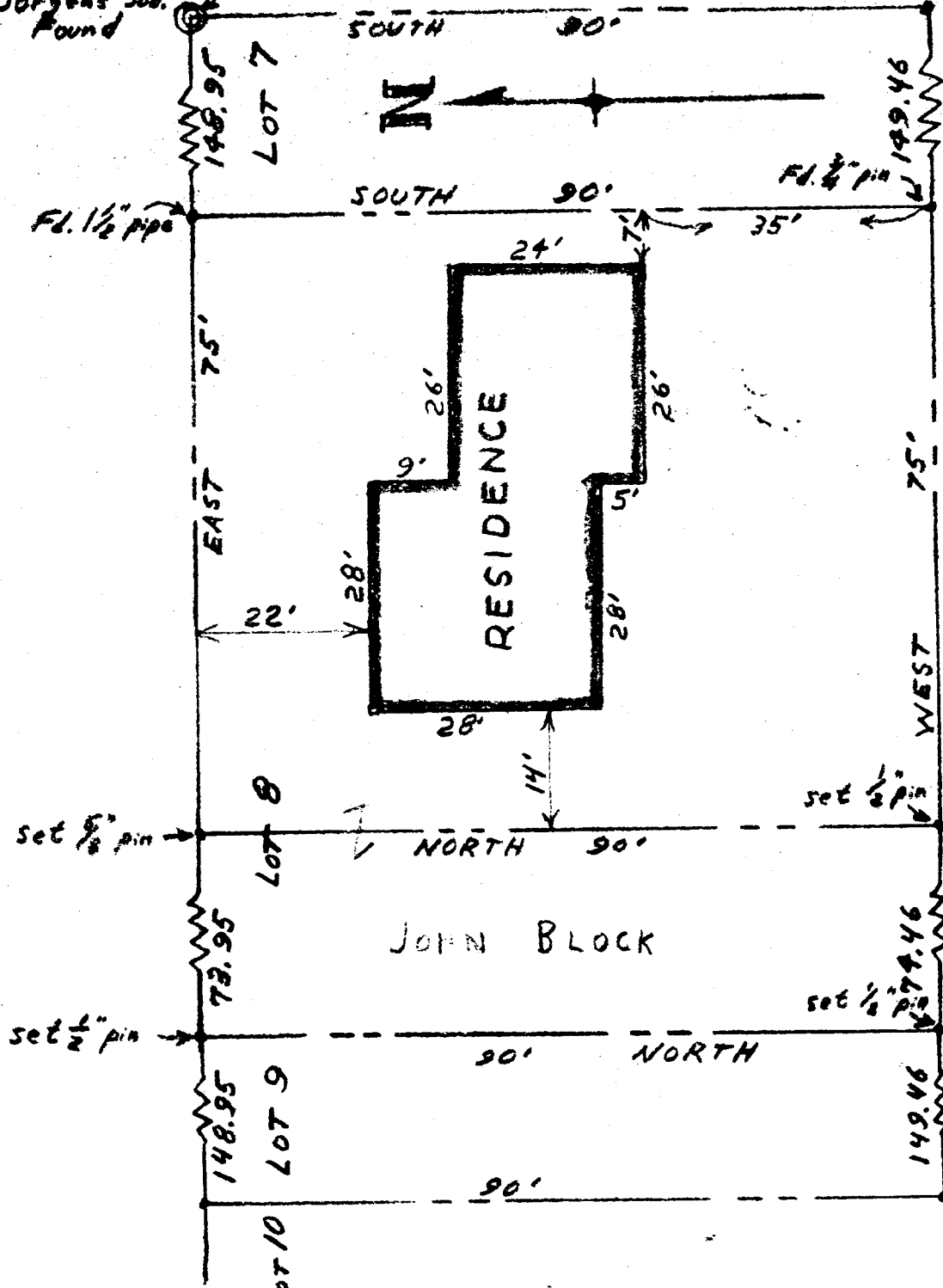

40' JORGEN STREET 40'

COUNTY SURVEYORS THE DATA
ON THIS MAP ARE FROM ORIGINAL

I, James R. Daugherty; hereby certify that I have surveyed the Parcel shown on the above MAP and found the RESIDENCE thereon to be located completely within the Property Lines as shown.

SCALE 1" = 20'
June 16, 1961

JAMES R. DAUGHERTY
CIVIL-SANITARY ENGINEER
WINSTON - ORE.

