

51/204

SURVEY & PLAT FOR
MR. & MRS. H. H. SCHIMMOLL
MYRTLE CREEK, OREGON

NE 1/4 SEC. 33 T29S R5W W.M. DOUGLAS COUNTY, OREGON

SCALE: 1 IN. = 50 FT.

MARTIN ENGINEERING SERVICE ~ MYRTLE CREEK

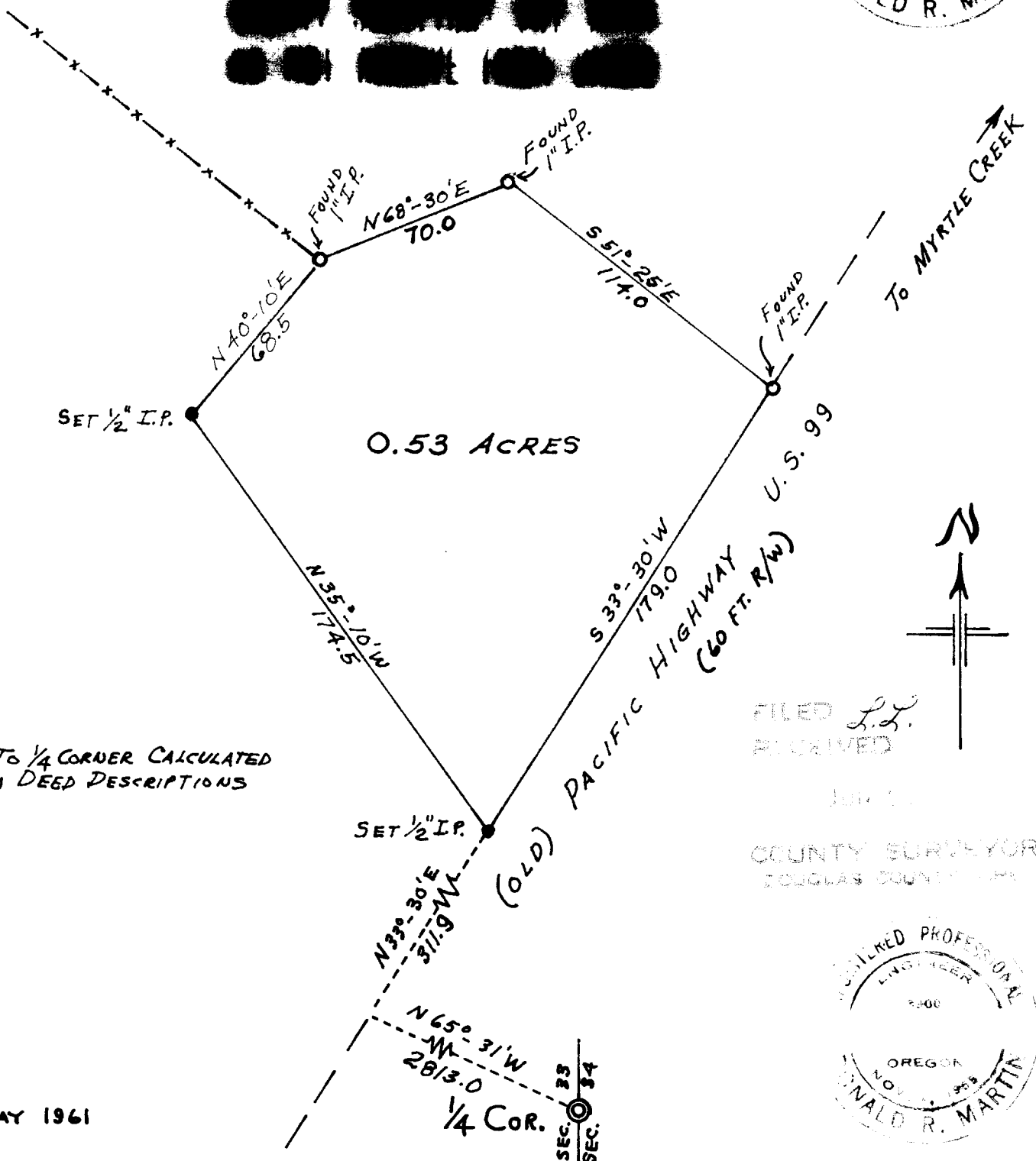

0.53 ACRES

TIE TO 1/4 CORNER CALCULATED FROM DEED DESCRIPTIONS

FILED L.L.
RECEIVED

JUN 1 1961
COUNTY SURVEYOR
DOUGLAS COUNTY, OREGON



MAY 1961

SEC. 33
SEC. 34
1/4 COR.