

C.S. FILE NO. 51/204-2

• SET 1/2" IRON ROD

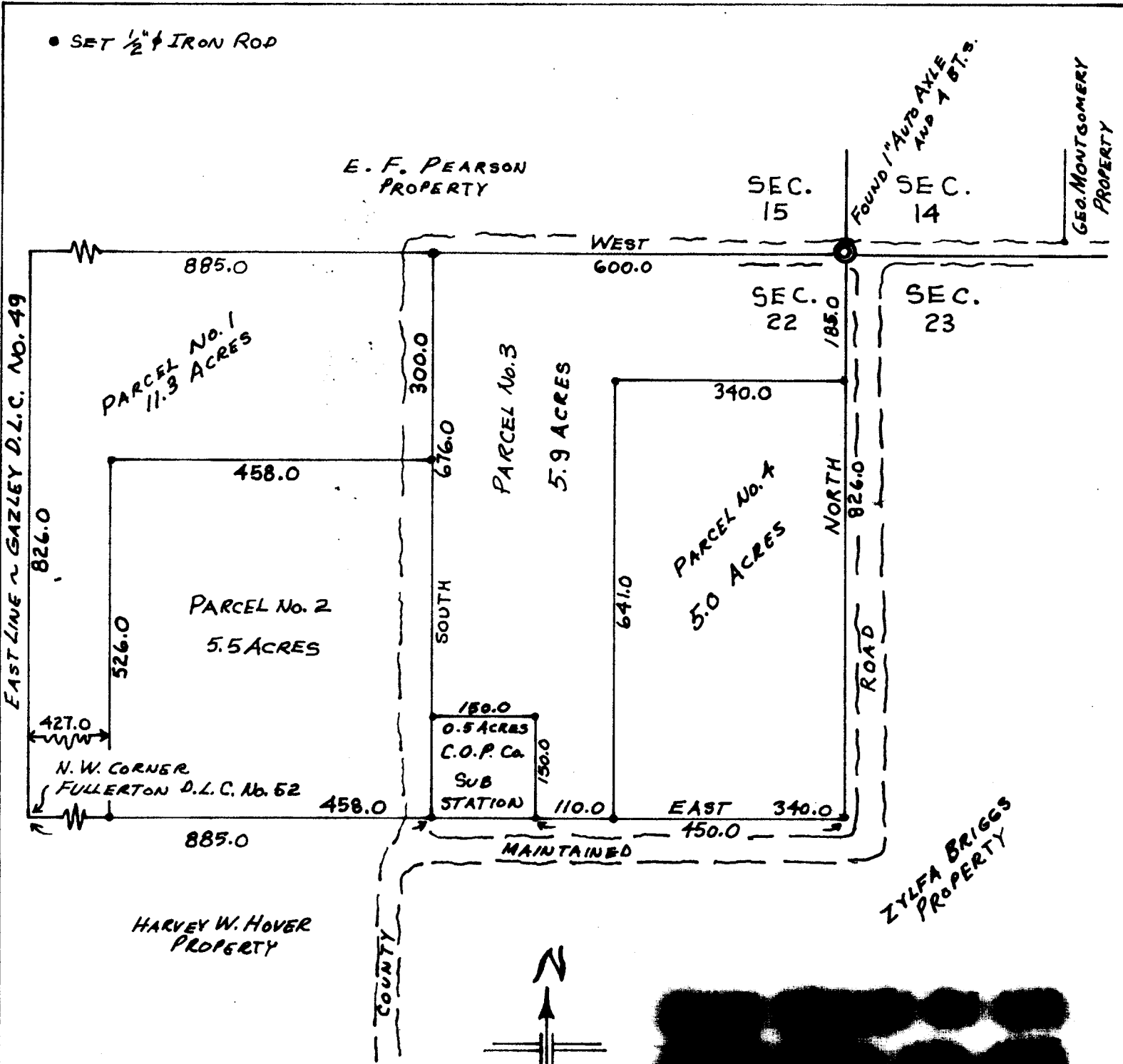

EAST LINE ~ GAZLEY D.L.C. NO. 49

E. F. PEARSON PROPERTY

FOUND 1" AUTO AXLE AND 1 BT.S.

GEO. MONTGOMERY PROPERTY

PARCEL No. 1
11.3 ACRES

PARCEL No. 2
5.5 ACRES

PARCEL No. 3
5.9 ACRES

PARCEL No. 4
5.0 ACRES

SOUTH

NORTH

ROAD

N. W. CORNER
FULLERTON D.L.C. No. 52

0.5 ACRES
C.O.P. Co.
SUB STATION

MAINTAINED

HARVEY W. HOVER PROPERTY

ZYLFA BRIGGS PROPERTY

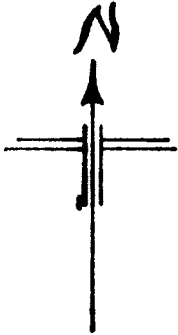

FILED RECEIVED

JUN 25 1961

COUNTY SURVEYOR
DOUGLAS COUNTY, ORE.



PLAT PREPARED FOR
H. F. PEARSON
CANYONVILLE, OREGON

PARCELS OF LOT-1 NE 1/4 SECTION 22
TWP. 30S RGE. 5W W. M. DOUGLAS COUNTY, ORE.

SCALE: 1" = 200'

4 NOVEMBER 1958

MARTIN ENGINEERING SERVICE ~ MYRTLE CREEK

ADDITIONS: APRIL 1961