

I, Geo. J. Wenderoth, of Azalea, Oregon, do hereby certify that this map was made from notes taken during an actual survey made by me on June 10, 1964; that the monument shown on this map consisting of a 1 1/2" iron pipe is N. 42° 30' W. 33.8 feet from the S.E. Corner of the N.E. 1/4 of the N.W. 1/4 of Section 33, T. 31 S., R. 4 W., W.M.

Geo. J. Wenderoth

REGISTERED
OREGON
LAND SURVEYOR

Geo. J. Wenderoth

1914
Wenderoth



Var. 21°

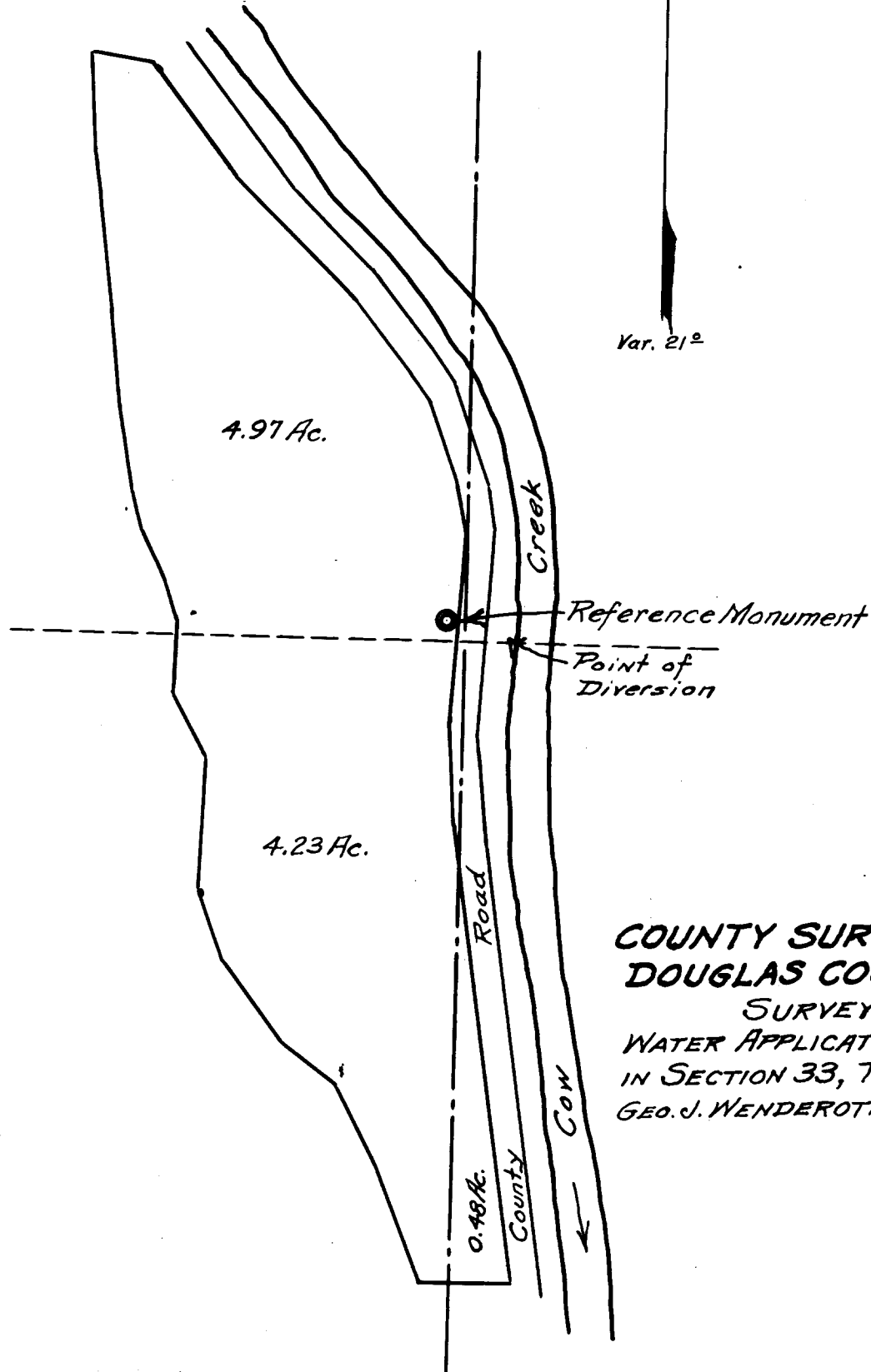

**COUNTY SURVEYOR'S OFFICE
DOUGLAS COUNTY, OREGON.**
SURVEY FOR
WATER APPLICATION OF FRANK M. WALCHEL
IN SECTION 33, T. 31 S., R. 4 W., W.M.
GEO. J. WENDEROTH, DEPUTY. JUNE 19, 1964.
SCALE 1" = 200 FT.

FILED
RECEIVED

JUN 11 1964

COUNTY SURVEYOR
DOUGLAS COUNTY, ORE.

C.S. File No. 51/200-3