

LOT 3 - BLOCK 1 - SHINN'S ADDITION - DOUGLAS COUNTY OREGON



FILED
RECEIVED

LOT 4

MAY 2 1961

COUNTY SURVEYOR
DOUGLAS COUNTY, ORE.

LOT 5

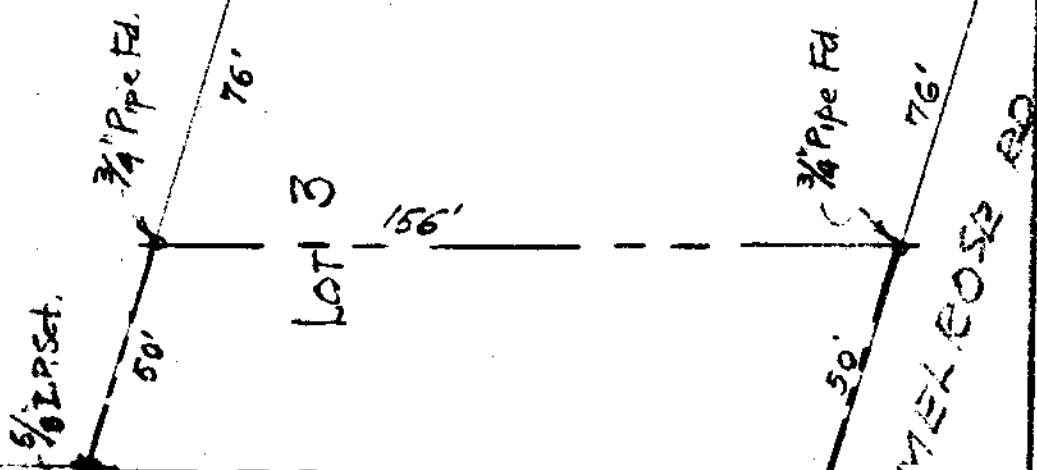

COUNTY SURVEYORS FILE DATA
DO NOT REMOVE FROM OFFICE

LOT 6

LOT 2

HARVARD AVE. - MELROSE RD.
N 74°-00' W
1/2\"/>

LOT 7

LOT 1

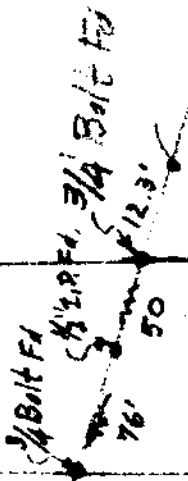

SURVEY BY

JAMES R. DAUGHERTY

CIVIL-SANITARY ENGR.

WINSTON - ORE

SCALE 1" = 40'

MAR. 16. 1961

