

PARCELS IN LOT 5-BL. 2-A.J. BELLOWS FIRST
 ADDITION TO WEST ROSEBURG
 DOUGLAS COUNTY, OREGON

SHORT REALTY

SURVEYED BY
 JAMES R. DAUGHERTY
 CIVIL-SANITARY ENGINEER
 ROSEBURG, ORE.

SCALE 1" = 30'

NEILL
 AVE. 60'

1" I. Bar Fd.

5/8" I.P. Set

3/4" Pipe Fd.

COUNTY SURVEYORS FILE DATA
 NOT REMOVE FROM OFFICE

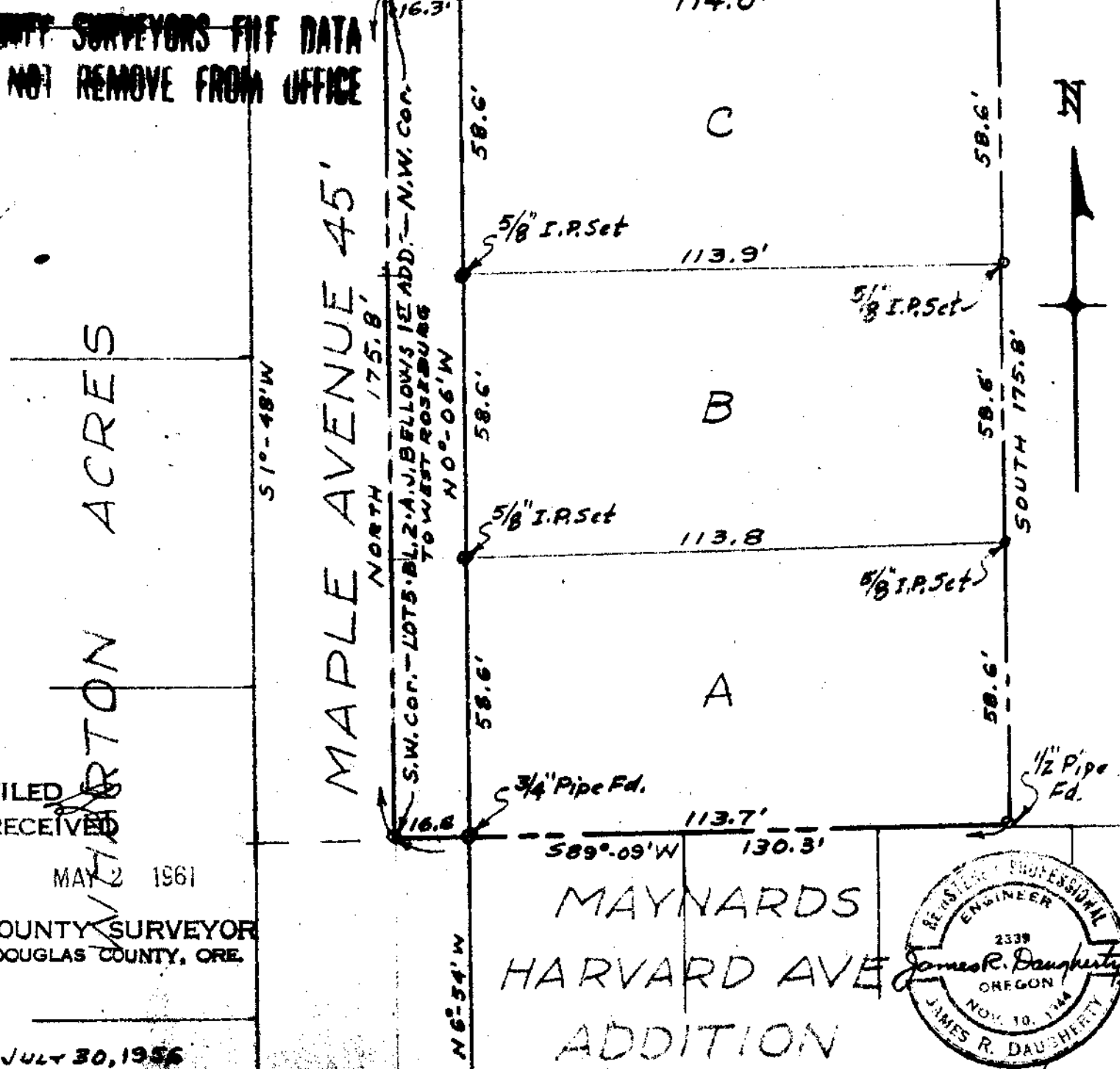

FILED
 RECEIVED
 MAY 2 1961
 COUNTY SURVEYOR
 DOUGLAS COUNTY, ORE.

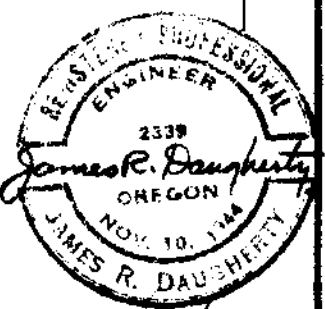

MAYNARDS
 HARVARD AVE
 ADDITION

JULY 30, 1956