

SURVEY FOR DEED DESCRIPTION

In section 29, T.22 S., R.7 W.

for

Carl Moore Elkton, Ore.

Dec. 1960 Scale: 1" = 100'

FILED *L. L.*
RECEIVED

APR 17 1961

COUNTY SURVEYOR
DOUGLAS COUNTY, ORE.

COUNTY SURVEYORS FILE DATA
DO NOT REMOVE FROM OFFICE

19 20
30 29

N 85° 17' W.

*140 1.5
541 17.5
Steel Rod S.H. N.W.*

County Road

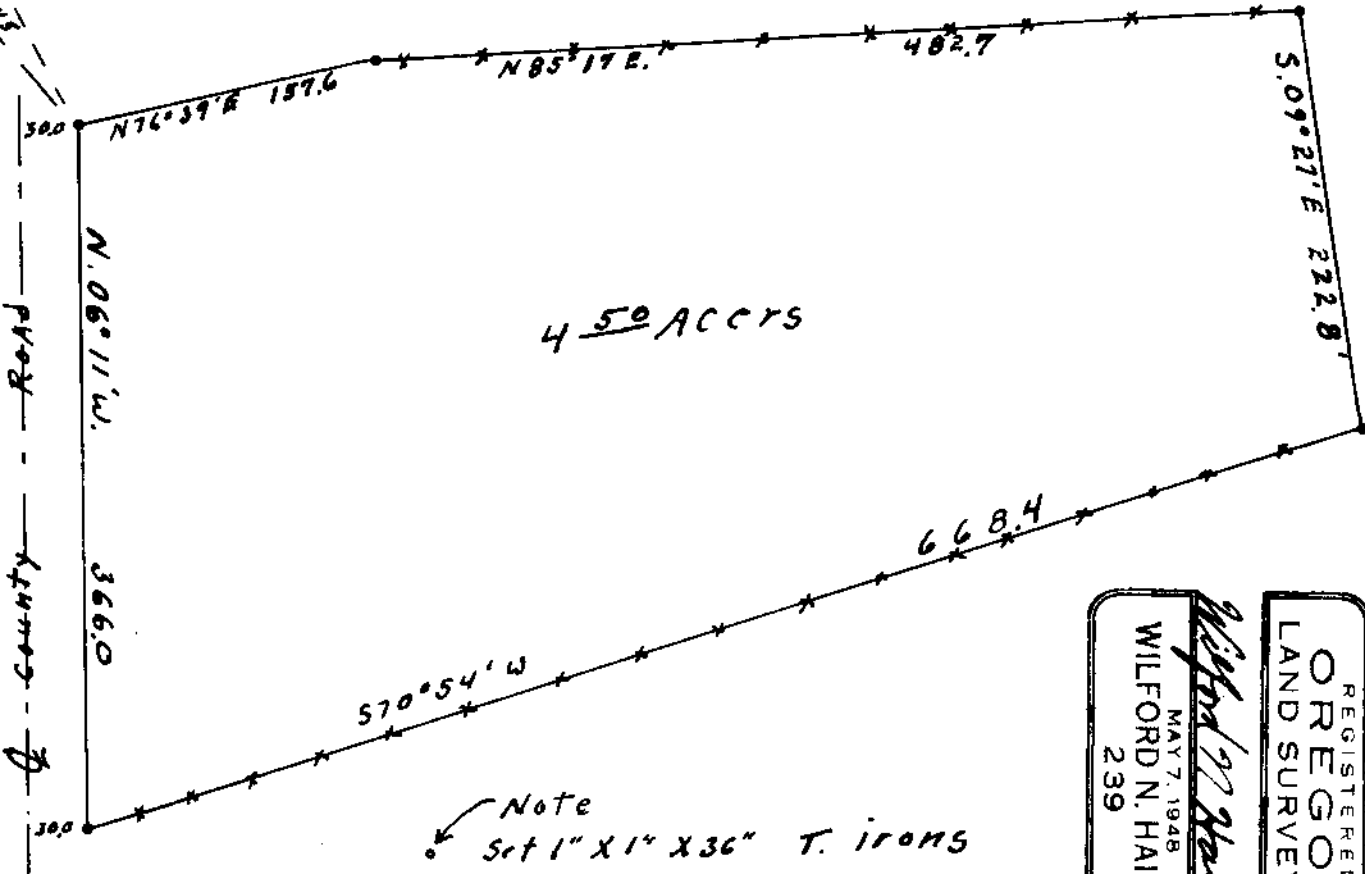

4.50 ACRES

Note
Set 1" x 1" x 36" T. IRONS

Wilford N. Haines
MAY 7, 1948
WILFORD N. HAINES
239

REGISTERED
OREGON
LAND SURVEYOR