

LOTS 13 & 14 - BONNYVIEW TERRACE - DOUGLAS COUNTY - ORE.

Robert D. Doan

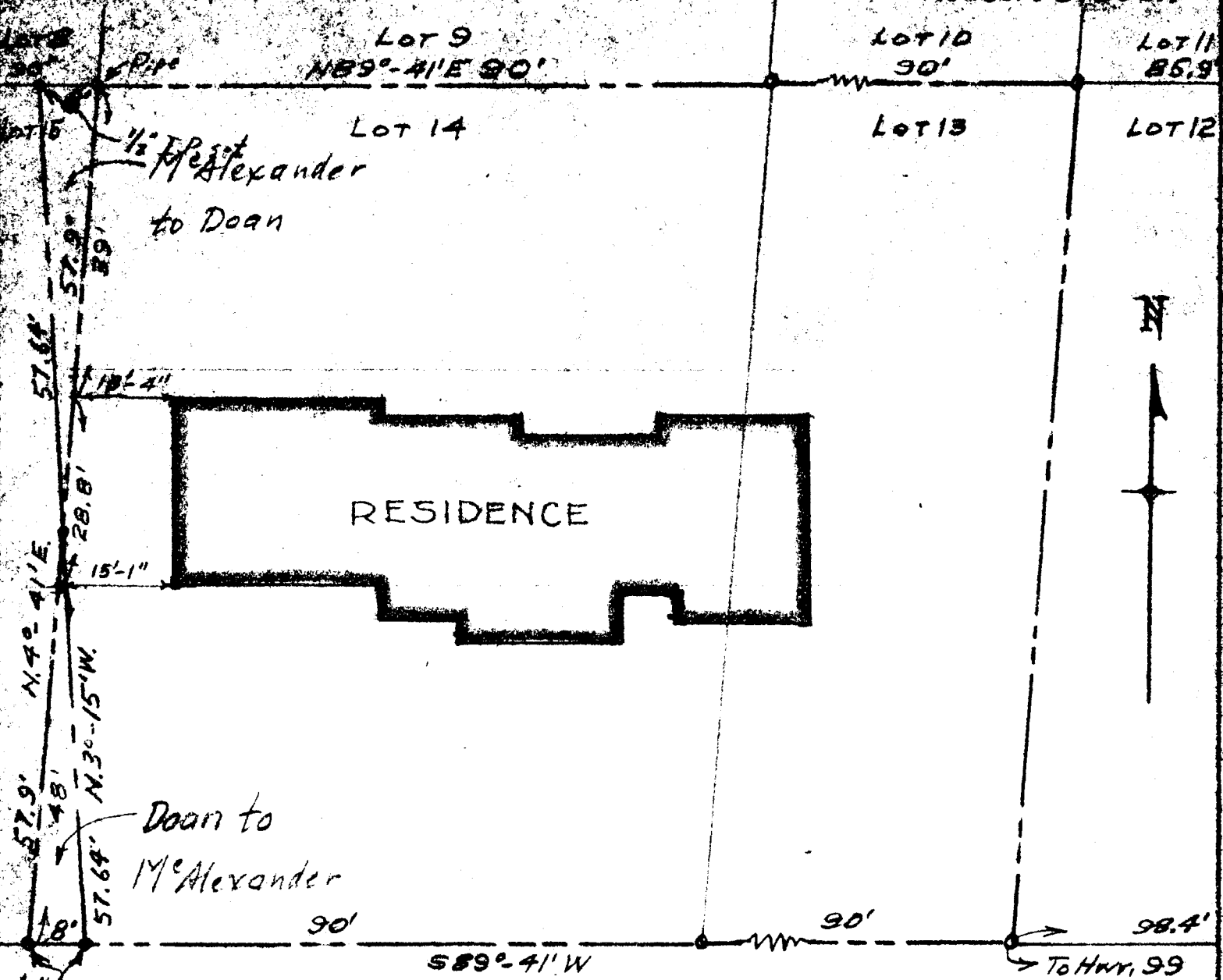

UNNAMED STREET 30'

I, James R. Daugherty, hereby certify that I have surveyed the Lots shown on the above MAP and found the RESIDENCE thereon to be located completely within the Property Lines as shown.

JAMES R. DAUGHERTY  
 CIVIL - SANITARY ENGINEER  
 ROSEBURG, ORE.

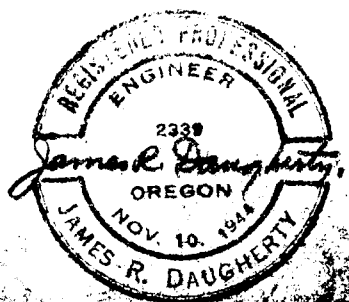

SCALE 1" = 20'

REV. MARCH 3, 1961  
 APRIL 8, 1958

RUSSELL