

611/15

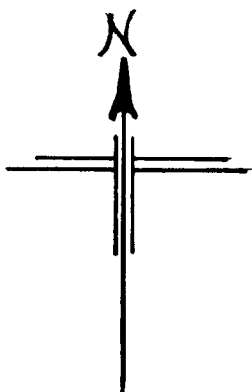

CORRECTION FEB. 1961
SW 1/4 SEC. 23

SURVEY & PLAT PREPARED FOR
R. M. MARTINDALE

RIDDLE, OREGON

SW 1/4 SEC. 23
~~SE 1/4 SEC. 22 & NE 1/4 SEC. 27~~ T30S R6W W.M.
DOUGLAS COUNTY, OREGON

SCALE: 1 IN. = 50 FT.

MARTIN ENGINEERING SERVICE - MYRTLE CREEK
COUNTY SURVEYORS' FILE DATA
DO NOT REMOVE FROM OFFICE

• SET 3/4" x 30" GALV. IRON PIPE

ONE (1.00) ACRE

SOUTH
289.4

NORTH
289.4

S56°-49'W
180.0

N56°-49'E
180.0

NE COR. W.O. HEARN, D.L.C. No. 48
FOUND 1" I.P. # 1/4" x 1/2" FLAT BAR
WITH 3 SCRIBED B.T.'S

N79°-45'W
94.7

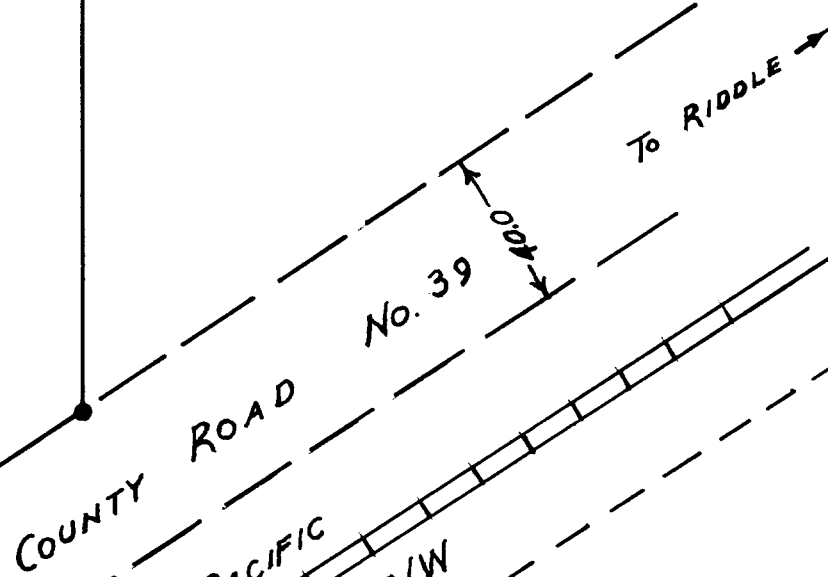

FILED
RECEIVED

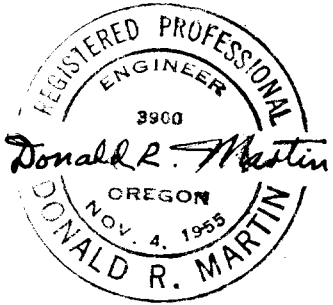

NOVEMBER 1960

FEB 8 1961

COUNTY SURVEYOR
DOUGLAS COUNTY, ORE.

51/179